WEATHER FORECAST

Victoria and vicinity for 36 hours ending 8 p.m. Saturday: Moderate to fresh south and west winds; partly cloudy; not much change in temperature.

Victoria Daily Times

TIMES TELEPHONES

Advertising Department .....E mpire 4178
Circulation Department .....E mpire 3323
News Editor and Reporters ....E mpire 7177
Managing Editor ..... G arden 6897

VOL. 83 NO. 41 VICTORIA, B.C., FRIDAY, AUGUST 18, 1933 —20 PAGES PRICE FIVE CENTS

STORM CAUSES LOSSES IN SOUTHERN ONTARIO

W. H. Abbott Takes Grand Championship In Seniors' Tourney

Bellingham Golfer Beats W. F. Kettenbach, Lewiston, 4 and 3 in Final at Victoria Golf Club; Strong Wind Bothers Finalists

F. R. STEWART IS CLASS A WINNER

Proving the better fighter against a heavy breeze and the fatigue incidental to a week of tournament play, W. H. Abbott, golfing veteran from Bellingham, won the grand championship of the annual Pacific Northwest Golf Association at the Victoria Golf Club this morning, when he defeated W. F. Kettenbach, Portland, 4 and 3.

The golf displayed by the two seniors was a disappointment to the gallery, since between them they managed to bag only three pars on the first eleven holes, but the standard of play did not represent the games turned in by them during the week.

Abbott was out in 42, nine over par for seven strokes more than he took yesterday in downing Col. J. F. Fell, the defending champion, but this score was good enough to place him 3 up at the turn.

Four up and four to go, F. R. Stewart, seventy-nine-year-old golfer from Vancouver, was taken to the nineteenth by R. W. Gibson, Victoria, before he could annex the class A championship.

An all-Victoria final in class B resulted in J. E. (Joe) Wilson, a former grand champion, downing Capt. W. E. Tapley by 4 and 3. Class C honors went to C. R. Harold, Seattle, and class D to F. M. Warren, Portland. L. D. Rines, Victoria, was given a default by Paul Murphy, Seattle, in the final of the first flight of the grand championship. Finals in all flights were completed this morning.

TAKES EARLY LEAD

Abbott got off shakily but on the right foot in the grand championship when he won the long first hole with a 6 to a 7. Kettenbach squared the match with a par 3 on the second and the third was halved in 5s. Abbott again assumed the lead on the par four fourth with a 5 to a 6 and went two up on the fifth when he holed out for a par 4. The sixth was halved in 5s. Abbott got down in 4 on the short but tricky "Mount Baker" seventh and

(Turn to Page 2, Col. 5)

HOBOES KILLED IN TRAIN CRASH

Associated Press

Kinderhook, Ill., Aug. 18.—At least two, and probably more hoboes riding in a fast Wabash Railroad freight train bound from Kansas City to Chicago were believed to have been burned to death to-day when it was derailed following an explosion and caught fire.

R.C.M.P. HEAD ON LONG TRIP

Calgary, Aug. 18.—Major-General J. H. MacBrien, Royal Canadian Mounted Police Commissioner, arrived here to-day on his 8,000-mile inspection tour of R.C.M.P. posts. He has visited Arctic, Pacific and Atlantic posts.

He will leave to-night by train for Edmonton, from where he plans to fly to Lac du Bonnet, Man., and then home to Ottawa. The commissioner made the Calgary trip from Edmonton by rail, leaving his plane in the Alberta capital.

New C.N.R. Shops In Ontario Soon

Canadian Press

Fort Erie, Ont., Aug. 18.—Construction work on the proposed new Canadian National Railway car shops here, replacing those destroyed by fire that caused $30,000 damage several weeks ago, is expected to be started next week.

MOVES HOME FROM CUBA TO MIAMI

While Gerardo Machado is living at Nassau, Bahamas, to which city he fled by airplane when he was ousted as President of Cuba, Orestes Ferrara, above, who was his Secretary of State, is a resident of Miami, Florida. Signor Ferrara fled from Havana at the same time as his former chief.

IRISH POLICE INCREASED

President de Valera Declares Disturbed Situation Demands Strong Civic Guard

Men Are Fully Armed and Provided With Rapid Transport Equipment

Canadian Press

Dublin, Aug. 18.—President Eamon de Valera to-day announced the government had decided to maintain the new section of the Civic Guard, which was recruited last week, as a special reserve, fully armed and equipped and provided with rapid transport.

In the announcement, made through the President's newspaper, The Irish Press, Mr. de Valera said the section would be kept ready to cope with a domestic situation he described as insecure.

Free State politics have been complicated recently by a controversy between the government and the National Guard organization, the "Blue Shirts," led by General Owen O'Duffy.

Discussing the reopening of recruiting for the Civic Guard, President de Valera said:

"Confronted with the situation of last week, a situation which I am not so optimistic as to believe is yet secure, the government became convinced the depleted force could not supply sufficient reserves to cope with the demands likely to be made on it."

He added the government was bound not to take any risk, as it was its duty to see order and peace were maintained.

H. T. POOLEY DIES

Vancouver, Aug. 18 (Canadian Press).—Word was received with deep regret by the Canadian Manufacturers' Association branch here to-day of the death in London of Harold T. Pooley, director of the British Empire Producers' organization. In his activities for that association Mr. Pooley had been an active agent in promoting the sale of British Columbia canned salmon in the British market.

NEW BASIS FOR RELIEF IN EAST

Ottawa, Aug. 18. — The new Dominion-Ontario relief agreement was expected to be signed to-day by Hon. Wesley Gordon, federal Minister of Labor. It already has been signed by Ontario officials, who studied it for weeks.

Drafted along the same lines as the new agreement with Quebec, the pact practically discards the direct relief scheme.

NO APOLOGIES STATES ARAKI

War Minister Makes Statement to World on Recent Course of Japan

Says It Is Well Japan's Action in Asia Impresses Nations As Strong

Associated Press

New York, Aug. 18.—To the political philosophy of the "new" Japan born out of the Manchurian and north China campaigns there has been given, in the recent comparative calm, the test of deliberative thought by her statesmen.

From the events of the last year, during which Japan boldly announced a duty incumbent on her to risk world censure in adjusting long standing difficulties with China, Lt.-Gen. Sadao Araki, Minister of War, emerged as the most powerful statesman in Japan. The two military portfolios—war and navy—are superior to Premier and cabinets, because their authority is derived straight from the Emperor.

INTERVIEWED BY K. COOPER

Recently a business matter called Kent Cooper, general manager of the Associated Press, to Japan. He visited Gen. Araki at the War Office, where he was introduced by Yuichi Iwanaga, director of Shimbun Rengo Sha, the Japanese news agency which is fashioned after the Associated Press and the Canadian Press. Gen. Araki's cordiality and frank replies to questions, not designed for a formal interview, led to consent to their publication as an answer to a general perplexity about Japanese policies respecting China.

The Associated Press has just received the results of this interview in two articles of the War Minister's authorship, and presents them in two parts.

DISAPPOINTED NATION

From an opening statement, strongly voicing Japanese defiance of critics, which forms the first article, the War Minister passes smoothly into a chapter which will be published to-morrow. This is a very frank discussion of Japan's disappointment with her ex-

(Turn to Page 2, Col. 6)

DEFENDS JAPAN'S ARMY CAMPAIGN

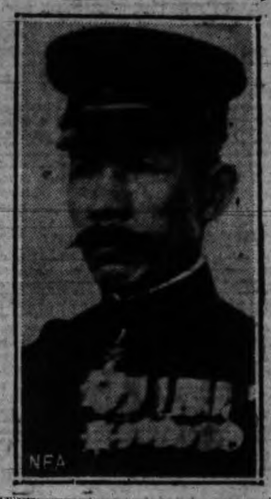

Lt.-Gen. Sadao Araki, Minister of War

Lightning and Wind Do Damage From Lake Erie To District of Cornwall

Losses Reported to Total $500,000; Buildings at Cornwall Are Unroofed; Power Station at Welland Destroyed by Fire; Roof in London Burns After Hit by Lightning

Canadian Press

Toronto, Aug. 18.—Sudden and violent, a summer wind and rain storm raged through southern Ontario to-day, raking the north shores of Lake Erie and Lake Ontario and causing damage approaching $500,000. Reports of lightning-set fires, shattered orchards and wrecked power and communication lines came from points between St. Thomas, north of Lake Erie, midway between the Niagara and Detroit Rivers, and Cornwall, north of the St. Lawrence River and southeast of Ottawa.

At Cornwall, the storm reached cyclonic intensity, and the Howard Smith Paper Mills were reported the heaviest losers. Three or four hours after the sudden squall had passed over the region north of Lake Erie, the blow at Cornwall ripped forty feet of roof from the paper mills' machine rooms, tore the roof off a house, uprooted trees and pushed two box cars 150 feet down a siding into a parked car. Damage was placed at near $100,000.

In the Niagara Peninsula, orchards suffered minor damage from the rain and hail that came near dawn. Lightning struck the sub-station of the Dominion Power and Transmission Company at Welland and started a fire that completely destroyed the building. The loss was estimated at thousands of dollars.

The roof of the Chantler Coal Company's building in London was destroyed by fire when the building was struck by lightning in the midst of one of a dozen squalls during the night. Coalyards of William Baron of Belmont were destroyed. Losses of half-a-dozen farmers in the district whose barns were burned are said to exceed $25,000.

Brockville and Kingston reported hundreds of trees blown down by the high wind that carried the brief, but heavy fall of rain. Traffic was delayed in both towns. A street fair was cancelled at Brockville and linemen of telephone, telegraph and power companies went to work to repair widespread if minor damage.

The heavy losses in Cornwall this morning were the second suffered in eleven days. A fire on August 7 swept a block in the business section of the city, destroying buildings and stocks to a total of about $1,000,000.

WAR ON BIRDS

Windsor, Ont., Aug. 18.—Futility of streams of water to disperse starlings has resulted in the Windsor board of works deciding to use firecrackers and skyrockets in their war on the pests. It is planned to lay strings of firecrackers along tree

Conscious For Twelve Hours With Fourteen-Inch Skull Fracture

Traffic Victim Retained Consciousness Despite Serious Head Injury

Coroner's Jury Finds Death of William Hitch Was Accidental

The strange case of a man who lived for nearly twelve hours with a fourteen-inch fracture of the skull and did not lose consciousness until shortly before he died was revealed to a coroner's jury this morning at the inquest over William Hitch, 3060 Donald Street, who was fatally injured when his bicycle and a car collided on Tuesday afternoon.

A verdict of accidental death was returned.

Despite his extensive head injury, it was testified, Mr. Hitch sat up in the police ambulance while being taken to the Jubilee Hospital after the crash, which occurred at the corner of Gorge Road and Government Street. His only complaint was of his leg, where he had a deformity resulting from an old fracture.

In the hospital, perfectly conscious, he gave details regarding his name and address. When attended by Dr. A. C. Sinclair, he told of feeling no other injuries than his leg, on which the house doctor had put a splint. There were no marks or bruises on his head.

Early the next morning Mr. Hitch became unconscious and died in a short time.

FIND FRACTURE

The autopsy, performed by Dr. James Balfour, pathologist at the Jubilee Hospital, revealed the serious skull fracture, extending fourteen inches, almost completely around the base of the skull. There was considerable damage to the brain and hemorrhage, but no outward indication.

The light truck which collided with Mr. Hitch's bicycle was driven by Harry W. Rowse, 784 Pisgard Street.

Taking the stand, Mr. Rowse said he had just turned west from Douglas Street and was crossing the intersection toward Gorge Road when he saw the bicyclist coming from his left. He released his clutch and sounded his horn and thought the bicycle would miss his car. While hearing and feeling no impact, he happened to glance backward and glimpsed the front wheel hitting the tool box on the running board of the truck.

Traces of wood splinters on the right front hub nut of the bicycle and a gouge mark on the wooden tool box were the only marks of impact, Inspector John T. Boulton testified.

Other witnesses were Cyril Jones of the city engineer's department who entered a plan of the scene; Samuel Taylor, who identified the body; Constable Thomas Stevenson, who responded to the call to police headquarters; David McKenzie, who saw the accident from a gas station doorway; Victor Kilbee, who was also in a gas station, and Maitland Cassin, a youth who was riding with Mr. Rowse.

R. C. Lowe appeared for Mr. Rowse. The coroner's instructions to the jury were brief. He explained how a fractured skull might easily result from a fall on the cement roadway.

DOG PULLED MOWER

Grimsby, Ont., Aug. 18 (Canadian Press)—Brock Snyder, Grimsby manufacturer, to-day was looking for the owner of a lawn mower his dog brought home yesterday. The mower was entangled in a chain fastened to the dog's neck when he returned after breaking loose from his kennel.

Russian Ambassador To Spain Is Chosen

Madrid, Aug. 18.—Foreign Minister de los Rios to-day announced acceptance of Anatole Lunacharsky as Russian ambassador to Spain.

The Spanish cabinet decided July 27 to extend recognition to the Soviet Government.

WARSHIP LEAVE HAVANA

Washington, Aug. 18 (Associated Press)—The United States destroyer Taylor to-day was ordered to leave Havana harbor.

DOLLAR 94 5-16 ON EXCHANGE

Exchange rates at 2 p.m., C.S.T., today as reported by the Canadian Press were:

Pound sterling in Montreal, $4.77.
U.S. dollar in Montreal, $1.06.
Pound sterling in New York, $4.48.
Canadian dollar in New York, 94 5-16.

VANCOUVER MAN HELD FOR TRIAL

Robbery With Violence Is Charge; Company Cashier Beaten and Robbed

Vancouver, Aug. 18.—Two men were in custody of the police here to-day in connection with the robbery of R. A. Pearce, cashier for Marshall-Wells Ltd., 573 Carrall Street, who was slugged by three men yesterday afternoon and robbed of $70 in cash and $11,000 in cheques, property of his company.

Allan Joseph McDonald, thirty-one, no fixed address, was charged with robbery with violence, while the other man was held for investigation.

McDonald appeared before Magistrate W. M. McKay, elected for preliminary hearing and was remanded till August 25. He applied for bail and the magistrate set bonds at $15,000.

The arrests were made as result of the efforts of Chief J. Cameron, Inspector J. Ellice and Detectives C. W. Spence and H. H. Duggan, an hour after the cashier had been robbed.

SURPRISED IN STREET

Mr. Pearce left the company's office at 2.45 yesterday afternoon to take a deposit to the Dominion Bank branch at Hastings and Cambie Streets, and had reached the mouth of Shanghai Alley on Pender Street when he was attacked by the bandits. His spectacles were snatched off and he was dealt a blow across the face with some weapon and felled to the sidewalk. His assailants searched him and took the cash and cheques from his inside pocket.

After robbing their victim the thugs fled to a waiting automobile, one of them carefully leaving the cashier's glasses on the running board of a parked car, and were driven east on Pender Street.

(Turn to Page 2, Col. 4)

SPEED URGED IN NRA PLANS

Roosevelt Wants Steel and Coal Codes in Force Next Week

Associated Press

Washington, Aug. 18.—President Roosevelt's personal insistence put greater intensity to-day into his recovery administration's drive to place the "Blue Eagle" on steel and coal by Saturday evening.

NRA headquarters were crowded with representatives of these great industries who hovered about the office of Hugh S. Johnson, while in the Commerce Department auditorium below automobile men were called to a public hearing on their recovery recommendations.

Oil's spokesmen were busy meanwhile analyzing the production-control, price-supervision code handed to them by Johnson with the simultaneous announcement it would be sent to President Roosevelt this afternoon.

Prairie Voters Told Of Big Opportunity

Mackenzie, Sask., People in By-election Can Declare For All Canada Against Sky-high Tariffs, Says King

Kelvington, Sask., Aug. 18.—Rt. Hon. W. L. Mackenzie King went on from here to-day to address meetings at Pelly and Preeceville, where the people, in common with all throughout the federal constituency of Mackenzie, will vote in a by-election October 23.

By Ray Brown, Canadian Press Staff Writer

Kelvington, Sask., Aug. 18.—The Liberal candidate in Mackenzie, J. A. McMillan, is not in the campaign because of any personal grievance of his own, Rt. Hon. W. L. Mackenzie King Dominion Liberal leader, told an audience here yesterday evening. The Liberal leader was addressing a crowded hall here in the Mackenzie riding. One of the candidates in the four-cornered fight which is being waged is L. St. G. Stubbs, former Winnipeg county judge, who was removed from the bench.

Mr. King expressed the view a candidate could better represent a constituency if his motive was not one of personal grievance. But the constituency of Mackenzie was in a somewhat unique position in Canada, because its people would have an opportunity to express their views on the record of the government in advance of a general appeal to the people.

FARMERS' PROBLEMS

"My purpose in speaking to you tonight is to tell you how far reaching your opportunity is," Mr. King continued. His trip had shown him one of the great problems of the prairies was that farmers received little for their produce and paid a great deal for what they had to purchase. Also the farmers had great difficulty in borrowing money to satisfy their needs

(Turn to Page 2, Col. 4)

Irak Deports Three Fighters

Men Who Caused Assyrian Outbreak Sent to Cypress

Bagdad, Irak, Aug. 18.—Killing of more than 600 Assyrian Christians in conflicts with Kurds and the Irak forces in northern Irak has climaxed an international situation in which Great Britain, as the former mandatory power over Irak, has been moved to take a hand.

Bodies to the number of 315 have been found at the village of Simel and 300 more discovered in different places in the vicinity of Docuk, following Kurdish raids on Assyrian communities.

The British government offered an asylum on Cyprus Island to the Assyrian leader, Mar Shimun, who, with his father and brother was deported to-day by the Irak government. It was charged he was responsible for a recent Assyrian outbreak which led to the fighting.

Sir Francis Humphrys, the British envoy, is hurrying back to his post from a holiday in Europe and diplomatic quarters are energetically seeking to straighten out the situation as speedily as possible.

KING STAYS THERE

King Feisal had planned to return to Europe to-day to resume a cure in Switzerland, but on urgent British representations he decided to remain in Bagdad to await the arrival of Sir Francis and, presumably to learn the outcome of an investigation into charges of massacre against Irak troops and Kurdish irregulars.

SCHOOL HOUSE IS SAVED FROM FIRE

Volunteer Crew Checks Outbreak in Humpback Reservoir Area

Fire, which broke out on the old Humpback reservoir area yesterday afternoon, threatened for a time to destroy the district schoolhouse, but a determined effort by firefighters saved the structure.

The blaze covered quite a territory and the flames swept down along the Humpback Road.

William Mudge and a crew of volunteers fought the fire and effectually checked it, saving the schoolhouse and dwellings nearby.

Residents at Langford and Glen Lakes were concerned for a time yesterday afternoon over the fire.

Farmers of Alberta Urge National Bank

Bankers' Central Bank Would Not Meet Requirements, They State at Inquiry Session in Calgary

Canadian Press

Calgary, Aug. 18.—Creation of a nationally owned bank was favored in submissions made before the Royal Commission on Banking here to-day by the United Farmers of Alberta. The U.F.A. document declared only that type of bank could meet the present situation.

Effective control of currency and credit; stability of the price level and regularity of production, consumption and employment; control of foreign exchange and generally the maintaining of proper relationship between consumers' purchasing power and the goods and services available, could be attained only through a nationally owned government bank, the U.F.A. maintained.

"A bankers' central bank could not meet the situation," the comment declared. "The reasons are obvious. Our present private banking institutions are carried on primarily for the making of profits for their shareholders."

TRANSFER OF POWER

"It is evident," the U.F.A. submissions said, "that a central bank, if it be a 'bankers' bank,' would tend to serve the interests of private profit-making in the operation of the money system. On the other hand, the creation of a nationally owned bank, such as we propose, would mean the retention by the community of a function which is rightfully theirs and which they should never surrender, and it would transfer to the community power over the economic life of Canada which is to-day mainly in the hands of private financial institutions."

(Turn to Page 2, Col. 3)

MACHINE GUNS GUARD PRISONER

Dallas, Texas, Police Taking No Chances on Losing A. L. Bates

Associated Press

Dallas, Texas, Aug. 18.—Abduction of the infant son of Col. and Mrs. Charles A. Lindbergh in 1932, and an attempt to escape jail, to-day had become entwined in the round-up of a wide-reaching kidnap and ropper gang, the reputed leader of which, Harvey Bailey, is in jail here under heavy guard.

Federal operatives neither confirmed nor denied reports published in the Rock Mountain News at Denver that two of its agents had been assigned "for life" if necessary to determine if Bailey or Albert L. Bates, confederate held prisoner in Denver, had any connection with the abduction and death of the flier's son.

The police guard over aBtes was increased to eight machine gunners when Chief of Police Albert T. Clark discovered three bars of his cell had been hacked through and a weapon-like metal pipe was within his reach.

Bailey, charged with the abduction of Charles F. Urschel, Oklahoma oil millionaire, also has been named by the Department of Justice as the operator of a machine gun which mowed down four officers and their prisoner, Frank Ash, in Kansas City June 17 in an attempt to free Nash.

ORIENT DEBATED AT BANFF CONFERENCE

MAN IN SEATTLE FALLS TO DEATH

Associated Press

Seattle, Aug. 18.—Plunging from an eighth-floor window of the Olympic Hotel, John P. Cummins, assistant general freight and passenger agent for the Union Pacific at Portland, was killed to-day. He was formerly with the railway in Omaha.

Coroner William J. Jones and Detective Lieut. Richard J. Mahoney immediately started an investigation.

Cummins arrived here at 7.45 a.m. from Portland to attend a meeting of railway officials.

Fellow officials with him said they believe the fall was accidental.

HUNGER STRIKE ENDS

Hamilton, Aug. 18 (Canadian Press).—Walter Lasher, whose complaints started the Burwash Reformatory inquiry into cruelty charges and brought about an investigation into the death of a prisoner, ended a four-day hunger strike at Hamilton jail this morning when he took liquid refreshment.

Industrialization and Increase in Population Engage Attention of Delegates at Pacific Convention

By Charles A. Hayden, Canadian Press Correspondent

Banff, Alta., Aug. 18.—Does an increased industrialization of countries in the East provide an outlet for surplus population, it being accepted there is to be an increase in the Orient for at least forty years to come?

This question was thrown into the discussion at the opening of to-day's session of the conference of the Institute of Pacific Relations here.

Yesterday and Thursday there had been discussions as to the place of emigration to take care of surplus population; the general conclusion being emigration, even if freely workable, could not meet the situation.

To-day's discussion of the round-table group brought out the point Japan's population is increasing at the rate of 800,000 a year. Previous figures had shown the increase in the Chinese population was 4,500,000 a year.

(Turn to Page 2, Col. 3)

PROBLEMS GROW WITH POPULATION

Canadian Press

Banff, Alta., Aug. 18.—Japan's population problem cannot be solved by decreases in the birth rate or by birth control, according to information presented to-day before the Institute of Pacific Relations here in a paper by Professor Teijiro Uyeda of the Tokio University of Commerce.

Merely considering the constitution of the present population of Japan, Professor Uyeda declared the groups constituting the working population would expand rapidly during the next twenty years. "The number of the working population in 1950 will be larger than that of 1930 by 10,000,000" he said. "Additional employment must be provided for at least half the number of this increase or 200,000 persons every year."

Gravity of the problem facing Japan and the world after the next twenty years could hardly be overestimated, said the professor. "Social unrest, which has come to play such an important role in Japan, is mainly due to this disparity between population and gainful employment," he said.

Political Paragraphs

The First Century.
Victoria C.C.F. Ticket Complete.
A Political Oxford Group.
Prospective Attorney-Generals.

Candidates nominated to date: Liberals 36, Tolmie Unionists 3, Bowserites 10, C.C.F. 26, Independents 20, United Front 2, Independent C.C.F. 3, Total 100.

* * *

An even hundred to-day! Three more nominations of candidates sent the total of starters for the provincial election race up to 100 this morning. One Bowser man, one C.C.F. candidate and one Independent have been named to swell the total.

* * *

The Bowser candidate is a former member of the Legislature who has jumped the Tolmie freight to ride with the Non-Partizan engineer. Dr. R. W. Alward, who sat as the Conservative member for Fort George in the last Legislature, has been nominated as the Non-Partisan candidate in the constituency which he retained for the Tolmie Party when F. P. Burden left the cabinet to become B.C. Agent-General in London.

Lieut.-Colonel Fred Lister, C.M.G., who was president of the Conservative caucus and member for Creston, has been chosen for the now combined riding of Nelson-Creston as an Independent. He was named by the Nelson-Creston Riding Independent Association.

* * *

The third candidate is V. R. Midgley, who as the trades and labor nominee completes the four running in Victoria on the C.C.F. ticket. Mr. Midgley is editor of The Labor Review, and his unopposed nomination was received with applause by those at the convention held yesterday evening.

* * *

T. Guy Sheppard, head of the People's Party, and one of the other Victoria C.C.F. candidates waxed allegorical at the nominating convention yesterday. He called the Roosevelt NRA plan a substitution of the blue eagle for the black culture, both of them being birds of prey. What the world wanted, he said, was not a new deal, but a new deck of cards.

(Turn to Page 2, Col. 5)

PIGGLY WIGGLY
Canadian Products FIRST

Do ALL Your Week-end Shopping at Piggly Wiggly

YOU'LL SAVE MONEY!

FRIDAY and SATURDAY SPECIALS—August 18 and 19

SPECIALS IN OUR MODERN MEAT MARKET
739 FORT STREET
Where You Get the Best Quality for Less

LEGS OF LAMB, local, any size, lb. 23c
SHOULDERS OF SPRING LAMB, nice for baking, lb. 12c
BOILING BEEF, A1 Steer, very lean, lb. 5c
SHANKS OF BEEF, for boiling or for soup, lb. 4c
POT ROAST, shoulder blade, lb. 7c
PRIME RIB ROAST, A1 Steer, standing cut, lb. .. 16c
CHICKENS, milk-fed fowl, lb. 19c
SHOULDER PORK ROAST, corn fed, lb. 9c
COTTAGE ROLLS, very lean, lb. 14c
SAUSAGES, the best in town .... 2 lbs. 25c
LIBBY'S CORNED BEEF ..... } Sliced lb. 15c
PACIFIC BOLOGNA }
PACIFIC WIENERS, lb. 17c
BACON, Burns' Best, sliced, lb. 17c

We Carry a Full Line of Cooked Meats

Pineapple — JUICE—Libby's 14½-oz. tins—tin 12½c
Grapefruit — JUICE—Aylmer 10-oz. tin—tin 9½c
Grapefruit — Aylmer In Squat—tin 19c
Pears — Aylmer—Bartlett In Syrup—2½s—tin 23c
Cherries — Aylmer—Red Pitted In Squat—tin 11½c
Marmalade — Empress 32-oz. Jar—jar 25c
Tomatoes — Quaker—2½s tin, 10c ..... 2 for 19c

Public Confidence
We realize that the confidence of the public is essential to the success of any business . . . The Piggly Wiggly policy of fair treatment to all has gained this confidence, and it will be protected by rigidly maintaining this policy of fair dealing at all times.

COFFEE — Malkin's Best—lb. 35c
CORN FLAKES — Sugar-Crisp ..... 4 pkgs. 25c
CORN — NABOB GOLDEN BANTAM 2s ..... 2 tins 25c
CHOCOLATE — BAKER'S PREMIUM ..... 2 for 21c
COCOANUT — BAKER'S ½-lb. pkg. ..... 15c — ¼-lb. pkg. 10c
LARD — Swift's Silver Leaf (Limit 2 lbs.)—lb. 10c
PRUNES — EXTRA LARGE CALIFORNIA 20-25-lb. 15c
PRUNES — DEL MONTE Large 2-lb. pkg.—pkg. 21c
OATS — ROBIN HOOD RAPID (Limit 2)—large pkg 15c

FRESH FRUITS AND VEGETABLES

CANTALOUPES, Okanagan, best quality, each 15c
TOMATOES, Okanagan, outdoor grown ..... 3 lbs. 15c
ORANGES, thin skinned, juicy—doz. 19c
BANANAS, golden ripe fruit—doz. 33c
LEMONS, Sunkist, small size—doz. 17c
Jumbo Australian, doz. 33c
GRAPEFRUIT, California, lots of juice, at ..... 6 for 25c
POTATOES, best grade local ..... 10 lbs. 23c

TEA — Braid's Blue Label lb. 30c
DOG FOOD — KEN-L-RATION tin 12½c
PORK and BEANS — LIBBY'S 16-oz. tin—tin 6½c
COFFEE — SUNRISE Fresh Roasted—lb. 25c
COFFEE — SUNSET GOLD Our Finest Quality 32c

QUAKER PRODUCTS
PUFFED WHEAT—2 pkgs. ..... 19¢
PUFFED RICE—2 pkgs. ..... 25¢
FREE — A Mickey Mouse Mask Free With 2 Packages Puffed Wheat or Puffed Rice.

HEINZ VINEGAR — MALT, CIDER, WHITE 16-oz. bottle ..... 15c — 32-oz. 27c
HEINZ CHILI SAUCE — Or TOMATO CHUTNEY Bottle 21c
MAYONNAISE — NALLEY'S 8-oz. ..... 19c — 16-oz. 35c
PICKLES — FRASER VALLEY 32-oz. Sealer—Sour ..... 25c — Sweet 28c
PEANUT BUTTER — SQUIRREL BRAND 1s—tin ..... 13c — 2½s—tin 33c
BIFTI — OXTAIL SOUP CUBES—Made by the Oxo Co. 4 Cubes in Tin ..... 2 tins 15c
BABY BEETS — AYLMER 2-oz. tins—tin 9c
KELLOGG'S PEP — Pkg. 11½c
FELIX GINGER ALE — Bottle ..... 10c — Dozen $1.15
OLD ENGLISH MEAL — Buckerfield's—pkg. 21c
CUSTARD POWDER — Monk & Glass—lb. tin 26c
FRUIT JUICES — NABOB—For Delicious Summer Drinks Lemon, Lime, Orange—12-oz. bottle 19c
LUNCH TONGUE — SWEET CLOVER BRAND 12-oz. tin 22c
MEMBA PECTIN — Makes Jelly Jell ..... 2 pkgs. 27c
CORNED BEEF — ROYRIL tin 11c
LUX TOILET SOAP (Limit 4 bars) ..... 4 bars 25c
ROYAL CROWN SOAP ..... 6 bars 23c
GOLD DUST WASHING POWDER—large pkg. 18c
BIRD SEED — Bennie's—pkg. 17c
BIRD GRAVEL — Bennie's—pkg. 7c
TISSUE—Balsam Toilet—large rolls ..... 3 for 25c

RED ARROW
FIG BARS — Bulk—lb. 17c
CHEESE — KRAFT CANADIAN 1 lb. ..... 25c — ½ lb. 15c
VEAL LOAF — LIBBY'S 7-oz. tin 13c
SANDWICH CHICKEN — NALL'S ½s ..... 2 tins 19c
HONEY — BEEKIST—Candied 2 lb. 3-oz. tins—each 29c
NAPKINS — WHITE CREPE 100 for 10c

BUTTER — PIGGLY WIGGLY, finest Alberta (Prints) 3 lbs. 75c; SUNSET GOLD in cartons 3 lbs. 79c
BACON — RED LABEL ½ lb. 11c; 1 lb. 20c
EGGS — FRESH EXTRAS, Doz. 27c

Dept. of Pensions, Provincial and City Relief Orders Gladly Accepted at All PIGGLY WIGGLY STORES

MUNDAY'S BIG SEMI-ANNUAL CLEARANCE
SEE OUR LARGE AD ON PAGE FIVE
MUNDAY'S
Sayward Bldg. 1203 Douglas Street

Farmers of Alberta Urge National Bank

(Continued from Page 1)

TO REDUCE INTEREST

The U.F.A. proposed the nationally owned bank be an arm of the Government, with control of credit and operated in the service of the people on a cost basis, thereby eliminating "present enormous interest charges." The bank would be controlled by a board of governors appointed by the Governor-in-Council from men suggested by major economic activities.

The first duty of the board should be the raising of the average commodity price level to a point which would make possible the liquidation of existing debts, the document stated, "and after that point has been reached, it should be the duty of the board to maintain a stable commodity price level."

"The bank," the U.F.A. believed, "should act as fiscal agent for the Dominion Government and be prepared to act in a similar capacity for provincial and municipal governments." Other purposes of the proposed institution would be to act as an advisory board to the government with regard to all matters of taxation.

CONCENTRATION OF WEALTH

Inability to obtain from the Dominion Government "precise statistics bearing on the concentration of wealth," was complained of by the U.F.A., which pointed out such statistics were available in the United States. A recent report on this question in the United States, according to the document, showed 45 per cent of $35,543,307,000, on deposit in member banks of the Federal Reserve system, was in the name of less than 1 per cent of the depositors.

"We have the best of reasons for believing a similar condition is rapidly developing in Canada," the U.F.A. declared.

BIG AWING SEEN

During the Great War, the submissions declared, farmers were urged to produce greatly as a patriotic duty, many of them going heavily into debt for both land and machinery. In 1918 and 1919 banks advised farmers to borrow money to produce cattle. When the 1929 deflation occurred, many farmers were still heavily in debt. Now they found themselves practically without credit facilities, the banks apparently unable or unwilling to advance credit.

The financial position of the farmers was emphasized by the fact prairie governments had to pass legislation enabling farmers to retain their homes and carry on farm operations, the U.F.A. document added. The banks, it was charged, had made no constructive efforts to remedy the situation while farm commodities dropped to their lowest levels in history of North America.

ABOVE RATE ALLOWED

It was declared it would be in the interest of Canada to see credit was available to farmers at greatly reduced rates, and efforts were made to raise the price level of commodities. Banks, the U.F.A. declared, were charging farmers interest on loans from 8 to 12 per cent, despite the fact the Bank Act declares 7 per cent to be the maximum.

"Unfortunately, no penalty is provided for violation of this section of the act. So far as is known, this is the only instance in which any law of Canada can be broken without making those who break it liable to pay a penalty for so doing. It is quite evident the banks take full advantage of this failure of the act to provide for such a penalty," the U.F.A. submissions concluded.

Orient Debated At Banff Conference

(Continued from Page 1)

One view expressed by a member from the Dutch East Indies was that even if foreign markets were available for increased productivity, the increase in industry would not take up the workers who would be available from the increase in population.

Discussing the possibility of increasing the world market for textiles, a Japanese member drew attention to what might be considered an increased outlet in the Pacific Islands where few clothes now are worn. History showed an advance in culture led to an increase in the volume of textiles required for clothing. Africa was cited as a case in point.

FACTORIES IN CHINA

Another round-table group took up the problems of control over foreign owned factories in the Orient, particularly in China. The point was advanced by Chinese members China had very little control over foreign owned factories located in China. This was a matter that might yet present an acute problem.

Where was the control of industry in China to rest. The sovereignty of the Chinese state was involved.

The place of the boycott as a weapon was reviewed by another group.

An outline of the boycott as a national instrument was outlined by a member from China. He raised the question as to whether the boycott might not be regarded as a weapon that was kindred to armed forces. He suggested the whole matter of boycotts of a nation's goods should be taken up on the basis of international law in order the place of the boycott might be accurately determined.

The fourth group of the conference was concerned with cartels and whether they offered a medium for rationalization of industry through the co-operation of international capital or whether they presented a menace to future peace.

Members heard accounts of the structure and operation of international cartels, for example in chemicals, dyes and tinplate. It seemed to be generally agreed the cartels were often able to effect economies in distribution and in other spheres, but doubts were expressed whether, in the absence of effective international control, they operated to the general benefit of the consumers.

When the problem of international regulation of wheat acreage came under review views on the subject came from Canada, Australia and the United States.

● ITALY'S FINEST
THE WORLD'S BEST
VITTUCCI
"Map of Italy" Virgin
OLIVE OIL
Pronounced "VEE-TWO-CHEE"
—129

Prairie Voters Told Of Big Opportunity

(Continued from Page 1)

even though they were able to offer good security.

"Election of the Liberal candidate in Mackenzie would possibly draw the attention of the government to the need for tariff reductions," Mr. King went on. Mackenzie was in a position to act for the whole of Canada in a very real sense.

The Liberal leader is nearing the end of his prairie trip, and he commented on that fact yesterday evening. Thus far he has covered more than 3,000 miles chiefly by motor car, in Manitoba, Alberta and Saskatchewan, and delivered approximately sixty speeches.

To-day he moved on to two more meetings in Mackenzie before going for a final day in northern Manitoba.

WALLED AROUND

Yesterday evening he condemned the record of the Bennett government in tariff matters.

"Do you begin to see what has taken place?" he asked. "What has taken place is that our country is now completely encircled by these high tariffs."

The people had made no demand for prohibitory tariffs. The world conference had proved a farce because the nations of the world had refused to abandon their prohibitory tariffs. He believed western Canada now saw the fallacy of high tariffs. Not only did high tariffs shut out goods and enhance prices, but they also reduced government revenues, Mr. King asserted. Revenue could not possibly blow in when nothing was being imported, and then the government in order to raise revenue increased taxation while unemployed men walked the streets.

DUTY ON SEPARATORS

Barbed wire and cream separators were two articles of import which the Liberal leader claimed had been made dutiable under the Bennett government.

He referred to the fact two cents a pound had been placed on sugar, and in spite of all these imposts, the country was running heavily into debt, every year.

You now have a chance to tell the government this kind of thing has got to stop, Mr. King said.

"What I have witnessed of the tragedy in the lives of the people in southern Saskatchewan and Manitoba makes me marvel at their bravery," he declared.

MANY INTERESTED

"Now you people here have an opportunity to help to remedy the situation. You will vote on a secret ballot. Vote as your conscience dictates. But when you vote, remember you may be affecting the lives of hundreds of thousands in other parts of Canada."

Support for a central bank came from Mr. King. Banks, he said, should be made to serve the best interests of the people.

He criticized the C.C.F. programme of socialization. Back of the socialist state was force, he declared. Did Canadians want to duplicate conditions in Germany or Russia in Canada? He knew the C.C.F. said it was not going in for communism, but at the Regina C.C.F. meeting there was an element which favored confiscation, and confiscation meant communism.

LONG TIME FOR CHANGES

Years and generations must pass before the C.C.F. programme could possibly be carried out, Mr. King continued. He read a report from a speech of Miss Agnes MacPhail, member of Parliament for Southeast Grey, Ontario, in which she agreed with this view. But that was not what was being told to the people of Mackenzie. They were being led to expect immediate remedies for present conditions, he said.

The Liberal policy was in line with that of President Roosevelt, he said. But the United States President was not taking over industries. He was controlling them. That was what the Liberals advocated. They wanted to control things in the interest of the great masses of the people.

SENATE ABOLITION

Mr. King told his audience Miss MacPhail had said she thought the Senate must be abolished, but she did not know how. That might be a woman's way of reasoning, he remarked, but it would not do with the Senate. He thought the C.C.F. leaders should say how they proposed to abolish the Senate.

VANCOUVER MAN HELD FOR TRIAL

(Continued from Page 1)

AUTO FOUND

The number of the car licence was obtained and a few minutes later police found the vehicle abandoned at Carrall and Alexander Streets. A cheque dropped by the thieves was found at Cordova and Granville Streets.

It was learned the car used in the robbery had been rented from an auto livery.

Chief Cameron and Inspector Ellice headed the search for the thugs and obtained some valuable clues. Within a short time Detectives Duggan and Spence picked up McDonald on the street and charged him with robbery. The officers then went to a downtown hotel and took the second man, who was found changing his clothes. Police state the keys for the car used in the robbery were found in possession of one of the men.

Search for two other men involved in the robbery is being continued.

Mr. Pearce was treated for cuts about the face and head after the attack on him and his injuries are reported as not serious.

W. H. Abbott Takes Grand Championship In Seniors' Tourney

(Continued from Page 1)

went three up when his opponent failed to card better than a 5.

The eighth and ninth were exchanged, Kettenbach getting the eighth with a 3 and losing the ninth to a 4.

A 5 by Kettenbach on the tenth cut the Bellingham player's lead to two, but after halving the eleventh and twelfth in sixes and fives, Abbott went three up and five to play on the short thirteenth with a 3 and losing the ninth to a 4.

A 5 by Kettenbach on the tenth cut the Bellingham player's lead to two, but after halving the eleventh and twelfth in sixes and fives, Abbott went three up and five to play on the short thirteenth with a 3 and losing the ninth to a 4.

The fourteenth was halved in 4s, Kettenbach missing one in the bunker but laying his third out dead.

FINISH OF MATCH

The dog's leg fifteenth brought an end to the match. Abbott's drive was in bounds by a scanty six inches and he played well up the green on his second. Kettenbach, however, put his second in a bunker and played out to another bunker and picked up without playing a fourth shot.

Immediately after the conclusion of the match, Kettenbach collected his silverware together and left to prepare for an immediate trip to Portland, where he will undergo an operation. This operation, he hopes, will put him in the pink of condition for an attempt at next year's championship.

Results follow:

GRAND CHAMPIONSHIP

W. H. Abbott, Bellingham, defeated W. F. Kettenbach, Lewiston, Idaho, 4 and 3.

First Flight

L. D. Rines, Victoria, won from Paul C. Murphy, Seattle, by default.

CLASS "A"

F. R. Stewart, Vancouver, defeated R. W. Gibson, Victoria, at the nineteenth.

First Flight

Dr. A. E. MacKay, Portland, defeated J. B. Fisken, 3 and 2.

CLASS "B"

J. E. Wilson, Victoria, defeated Capt. W. E. Tapley, Victoria, 4 and 3.

First Flight

Thomas Graham, Comox, defeated C. J. Northrop, Boise, Idaho, 3 and 2.

CLASS "C"

C. R. Harold, Seattle, defeated J. H. Fuller, Aberdeen, 6 and 5.

First Flight

J. A. Scott, Victoria, defeated J. Gillison, Portland, 2 and 1.

CLASS "D"

F. M. Warren, Portland, defeated W. Bryant, Seattle, 3 and 2.

First Flight

B. S. Heisterman, Victoria, defeated Capt. R. D. McGillivray, Seattle, 6 and 5.

Second Flight

H. J. Fetter, Seattle, defeated A. R. Gardner, Tacoma, 2 and 1.

Third Flight

R. D. Merrill, Seattle, defeated G. A. Todd, Tacoma, two up.

Fourth Flight

D. Richmond, Seattle, defeated J. O. Cameron, Victoria, 3 and 2.

Fifth Flight

R. D. Wilbur, Portland, defeated L. G. Pattullo, Seattle, 3 and 2.

Sixth Flight

F. J. Fulton, Kamloops, defeated H. B. Earling, Seattle, 4 and 3.

Seventh Flight

A. Gonnason, Victoria, defeated F. H. Leach, Victoria, 3 and 2.

Eighth Flight

Dr. A. J. Garesche, Victoria, defeated E. C. Blanshard, Tacoma, 2 and 1.

Political Paragraphs

(Continued from Page 1)

Suggestions have been made in Nanaimo that all island candidates should be asked to pledge themselves to do their best for the coal industry. While it may be claimed the matter is one for Ottawa, Nanaimo people believe there should be continued pressure by the Legislature to save an industry which is one of the mainstays of the province.

According to a writer in The Winnipeg Free Press there are two Oxford Groups—the political one and the religious one. The political group is confined to Canada and promises to cut quite a figure in Canadian public life in the next year or two, he says.

* * *

The political Oxford Group, the Winnipeg writer says, was largely responsible for the C.C.F. manifesto adopted at Regina. It is composed of men of the average age of thirty-two, who are known as the "Brain's Trust." It is a young men's group and promises to make the C.C.F. a young man's party.

T. D. Pattullo, Liberal leader, and Major S. F. M. Moodie, Liberal organizer, are in Vancouver, where plans are being made for nomination meetings on the mainland ridings with many aspirants for the honors.

* * *

Among prospective Vancouver candidates whose names are linked as potential attorney-generals are G. G. McGeer, K.C., J. W. deB. Farris, K.C., and Gordon Wismer.

* * *

Point Grey Liberals appear to be unanimously in favor of nominating Stanley McKeen, a popular young man to whom they look for a certain victory.

J. S. Woodsworth, leader of the C.C.F., has foresworn socialism and is now merely a mild reformer, Major S. F. Moodie, Liberal organizer, told division two Liberals in Vancouver yesterday.

Mr. Woodsworth had accused the Liberals of being only a little less Tory than the Conservatives. Now he was trying to be only a little more Liberal than the Liberals, Major Moodie charged. He quoted passages from the C.C.F. platform and compared them with Mr. Woodsworth's Vancouver speech to show that the C.C.F. leader had changed his front.

* * *

As there was already a Liberal Party in the field there was no place for the Woodsworth movement, Major Moodie claimed.

Easy to Dress SMARTLY!

. . . USE OUR BUDGET PAYMENT PLAN

Hundreds Find It a Simple Way to Dress in the Height of Fashion

MOST decidedly, you, too, will like our Budget Plan. You'll find it a pleasure to arrange to pay for your purchase in convenient amounts . . . twelve weekly, six semi-monthly, or three monthly payments, or arranged to suit your own personal convenience. You'll find we administer this dignified credit system in a courteous, strictly confidential way. Hundreds find that it brings true smartness within the scope of very modest means. We consider it an important part of the service we render the women of Victoria. Perhaps you, too, would find it convenient to use. By all means come in and ask us about it.

New Arrivals for Fall
Cloth Coats
Fur Coats
Evening Dresses
Afternoon Dresses
Suits

Malleks LIMITED
1212 DOUGLAS ST. E 1623 Ready-to-wear and Furs

NO APOLOGIES STATES ARAKI

(Continued from Page 1)

perience in surrendering old traditions and venturing into the realm of western influence.

Gen. Araki was appointed Minister of War in December, 1931, in the cabinet of Suyoshi Inukai, who later was assassinated.

He was renamed to the war post in the cabinet of Admiral Viscount Majoto Saito, at present head of the cabinet.

NO APOLOGIES

Following is the first of two statements:

By Lieut.-Gen Sadao Araki, Minister of War of Japan

The Japanese Empire has no apologies to offer the world for what critics abroad have considered the drastic and abrupt action her armies have taken in Manchuria and more recently in north China. Such criticism clearly indicates either ignorance of or unwillingness to understand the history of the past generation, especially with reference to Japan's relations with China and with the rest of the world.

It is perhaps just as well that Japan's action has impressed the Occident as strong, direct and perhaps more drastic than circumstances warranted, for in this way it may lead to study and understanding of the events which have led to Japan's present situation, in which she appears to some as isolated from and defiant of the main currents of world opinion.

WAS DRAWN IN

Japan, not of her own free will, was drawn into the international scheme in the middle of the last century, and a generation ago began her education in international dealing at the hard school conducted by the great European empires.

Alike in the period of realistic, secret diplomacy, and in the era of open diplomacy which succeeded it after the Great War, with its lip service to peace and its accumulation of pacts and peace machinery, we learned from bitter experience that reliance on our own strength, foresight, tenacity and courag was the only safe method for the defence of our independence, our vital interests and our rights.

For a generation Japan tired to follow a policy of co-operation with the western world in its search for peace and stability, subscribed to its pacts, joined its organizations. All this helped us in none of our real problems. International accords, international combinations have helped Japan in none of her times of need, but often they have been invoked against her.

WAR OF 1894

Japan was provoked into war with China in 1894, and while an astounded world looked on we defeated the decadent empire. China then ceded us the Liaotung Peninsula. In 1896 three great European empires—Russia, Germany and France—compelled us by threats to relinquish this prize. Within the next three years Russia had occupied that same peninsula; Germany had occupied Tsingtau, Great Britain Weihaiwei and France Kwangchowwan.

JAPAN AND UNITED STATES

For years we have sought only peace and friendship with America.

Nearly two decades of controversy, beginning with the anti-Japanese land and school agitations in California, reached its climax in 1924 when the American government brusquely abrogated its gentleman's agreement with us and adopted an absolute exclusion of our people as immigrants, branding them as racially inferior.

We fought loyally on the side of the Allies in the Great War. At the peace conference the great powers of Europe and America refused recognition of our racial equality.

JAPAN AND BRITAIN

For two decades we fulfilled loyally all the responsibilities of our alliance with Great Britain. In 1922 the British Empire, desiring the favor of the United States, then grown to unprecedented wealth and power, summarily abrogated the alliance. To-day our people are practically barred from migrating to the vast semi-filled spaces of the British Dominions, Canada and Australia.

TROUBLE WITH CHINA

The troubles between Japan and China in Manchuria were the culmination of twenty years marked by China's unceasing efforts to interfere with and nullify Japan's legitimately acquired rights and interests. . .

What reason had we to hope in this crisis that redress could be obtained from the nations which had never helped us in our emergencies of the past? . . . .

SELF-DEFENCE

In Manchuria in 1931, when events were moving unmistakably toward another crisis of this tragic nature, we were compelled to act in self-defence. What use at such a time to appeal to the slow-moving, clumsy and ill-informed peace machinery of the western world? We have no doubts of the full justification of the vigorous action we took in that emergency.

In the long run the world will be convinced of the wisdom and fundamental disinterestedness of our course. . . .

If our action, stern and decisive as it had to be, shocked idealists and pacifists, that could not be helped. In the long run the effect may be salutary. The vision of the Japanese army, firm in its own integrity, convinced of the righteousness of its cause and dealing with facts as it finds them, not with vague and sentimental theories, may bring the world to a realization of the true path to peace.

CAR CRASHES SHOP WINDOW

Nanaimo, Aug. 18.—A car driven by Jack Stevens of Courtenay, on Haliburton Street yesterday evening, went through the front windows of the Malpass and Wilson store. Stevens claims the car locked while turning the corner. The damage is estimated at $150.

USE RICHFIELD
CHEVROLET
AT LEAST ONE MORE MILE TO THE GALLON
The Motor House
(Victoria) Ltd.
Cor. Yates and Vancouver Streets Phone E 1107

PAINLESS CHIROPRACTIC TREATMENTS
They May Be Just What You Need
Edmund G. Creeth, D.C.
PEMBERTON BLDG. 625 FORT STREET
Phones: Office—E 6516 House—E 9502

BIG COAL CARGO FOR NORTH PORTS

Nanaimo, Aug. 18.—Ss. Derblay, of the Alaska Steamship Company, arrived here to-day to load 900 tons of sacked coal for Bering Sea and way points.

ANNOUNCEMENTS

Announcing—Mezger and Sons, formerly of Pandora Market, now located at 1051 Fort Street, where they are welcoming all old and many new customers. ...

Does Appearance Count? House painting, low prices. Fred Archer, G 2328. ...

H. H. Livsey, chiropractic specialist, 312-3 Pemberton Building. ...

O'Connells, now Stall 3, Pandora Daily Market (close Douglas), fresh fruit, vegetables, Jersey cream, milk, eggs, vinegar, tea, etc. ...

Paisley Cleaners and Dyers. We call and deliver. Phone G 3724. ...

Pantorium DYE WORKS of Canada Limited
Fort and Quadra Phone E 7155
Men's Three-piece Suits, Dry Cleaned and Pressed, $1.00

FOR COAL AND WOOD
PAINTER & SONS
Phone G 3041 Cormorant St.

The Plume Shop

Famous for Style, Quality and Values

747 YATES STREET PHONE EMPIRE 5621

New Fall Dresses

$12.75

Little Dresses to wear right now without a coat and perfect later in the season under your furs or woolens. We've worked every clever fashion into these delightful Dresses.

Black Wine Royal Balsam

Sizes 14 to 44

For Fall

The "Mae West" Tam

A little Hat that dares to be different.

$1.49

New Fall Coats

Priced from

$19.75 to $79.50

Coats with fur trimmings which shoulder the burden of style gracefully. When buying your fall outfit you may make use of our charge account system . . . No extra charge for this service.

The Bargain Basement Offers Final Clearance of All Summer Apparel

DRESSES

$1.95, $2.95 and $5.95

Hot weather is hard on the wardrobe. By the time August rolls around even the best planned wardrobe needs stimulating. This sale is just the thing. All types and sizes for everyone. Plenty of white included.

All Summer Hats to Clear at $1.00

ESTIMATE POWER OF COSMIC RAYS

Dr. R. A. Millikan and His Associates Report on Their Latest Discoveries

By HOWARD W. BLAKESLEE
Associated Press Science Editor

New York, Aug. 18.—New cosmic ray studies announced yesterday by Dr. Robert A. Millikan indicate these rays constitute a power house of energy from thirty to 300 times greater than all the rest of the radiant energy in the universe.

United States army airplanes have carried Dr. Millikan's electroscopes up 29,000 feet over California and 22,000 feet over the Panama Canal Zone. The electroscope recorded the rates at which cosmic rays, at various altitudes, are constantly smashing up particles of air.

From this air-smashing, called ionization, Dr. Millikan and his assistants have been able to make new calculations of the amount of ionization caused by the rays clear to the top of the earth's atmosphere.

Dr. Millikan, Dr. I. S. Bowen and Dr. H. V. Meher of the California Institute of Technology, announced yesterday in The Physicists' Review: "That energy falling on the earth in this form (cosmic rays) is about half that of the total radiant energy received from the stars."

Some of London's Barristers Poor

Canadian Press

London, Aug. 18.—The impoverished condition of many London Barristers was made known yesterday by a Westminster police magistrate, who approached a wealthy man charged with drunkenness by telling him: "I know a barrister who has had only one meal since last Friday."

Those familiar with the inner life of that historic home of the law called "The Temple," say they know of other instances of hardship which show the rough road many barristers are following, especially now when practically all advocacy is suspended during the long vacation.

Surgeon Dies At Operating Table

Associated Press

Wausau, Wis., Aug. 18.—Dr. R. W. Jones, fifty-four, a surgeon, fell dead as he was performing a major operation. Feeling faint, he asked for a chair, but slumped to the floor before it was brought. An assistant successfully completed the operation.

STATEMENT BY ACCUSED MAN

Yorkton, Sask., Aug. 18 (Canadian Press)—On the eve of his preliminary hearing on a charge of attempted murder, Metro Sasyniuk, twenty-four-year-old Ukrainian farm hand of the Stornoway district, yesterday evening was reported by Royal Canadian Mounted Police to have issued a statement in which he said he had stolen a .22 rifle and a shell a month ago for the purpose of killing his employer, Peter Dombroski. Returning home late last Saturday evening, Dombroski was shot in the head by a man in ambush at the side of the road. The bullet later was extracted.

OLD DAM BREAKS

Port Rowan, Ont., Aug. 18 (Canadian Pacific).—Harry Backus was awakened by the roar of rushing water and raced outside to find his 100-year-old mill dam had given away. He said crawfish had made a small passage through the wall and pressure of the water enlarged it until the wall gave way.

ITALIAN-SOVIET PACT

Rome, Aug. 18 (Associated Press).—An official communique yesterday said negotiations between Italy and Soviet Russia for a non-aggression treaty were proceeding favorably and the pact probably would be signed this month.

New Rules Urged For Air Gunners

Kent, Eng., Aug. 18.—Jean Chesterton, seventeen-year-old London girl, who was killed Tuesday by an Air Force machine gunner who mistook her rowboat for a target, met death by a "misadventure," a coroner's jury decided yesterday. The jury suggsted a line of red danger buoys be placed to guard against future accidents and recommended the Air Minister be asked to put a fast motorboat in the range area during firing practice.

Air Craftsman John Boahemia, a Birmingham mail carrier, who killed the girl, testified it ws his first flight with a live gun.

Circling the string of buoys for the first time, Boahemia fired a burst of bullets and did not notice he had aimed at a boat until Miss Chesterton's sister, who was with her, began rowing.

The coroner, expressing sympathy with the relatives, said the jury had found no one was to blame.

A watchword that has brought 86 years of progress to the CANADA LIFE

Stability in a life assurance company is a result of a far sighted investment policy. This demands a balanced distribution of assets. The list below shows how successfully the Canada Life has applied this vital principle.

Canada Life Assets
As at December 31, 1932

	% of Total Ledger Assets		
Cash, Government and Municipal Bonds, Canada, United States and Great Britain	28.1%	Preferred Stocks	2.3
Other Government Bonds	.6	Stocks of Canadian Banks and Trust Companies	1.6
Public Utility Bonds	10.3	Other Common Stocks	.2
Railroad Bonds	1.2	Mortgages	27.9
Other Corporation Bonds	4.4	Policy Loans	18.3
		Real Estate (including the Company's Buildings)	5.1
			100.0%

Canada Life

Assurance Company Established 1847

331

FANCIFUL FABLES

Reports of Canadian Wheat Subsidy Denied

Premier Bennett Says He Knows of No Dominion Plan Similar to One Being Discussed in U.S.

Canadian Press

London, Aug. 18.—Queried on reports Canada may dump or subsidize wheat, Premier R. B. Bennett said it was highly improbable.

"I have had no advices from Ottawa about any such decision," Mr. Bennett said, "and regard it as highly improbable."

U.S. PLANS

Washington, Aug. 18 (Associated Press).—Developing plans for the subsidized export of wheat at prices below the United States level were announced yesterday at the Agriculture Department here, in the same breath with the heralding of a prospect for additional processing taxes on wheat and cotton.

The Farm Act administrator summoned a conference for next Monday at Portland, Ore., to discuss plans for raising wheat prices by shipping part of the area's surplus to the Orient, under which exporters would be reimbursed for losses in selling at less than the price in the United States.

Canadian Press

London, Aug. 18.—A wheat conference of thirty-one nations which will open here Monday is not expected to last more than a few days, and it was considered likely some definite conclusion would be reached in the world wheat problem before Prime Minister R. B. Bennett sails for Canada August 26. Hon. M. A. MacPherson, Provincial Secretary and Attorney-General of Saskatchewan, will attend the conference as representative of that province.

During sessions of the World Economic Conference last month the four major wheat-producing countries, Canada, the United States, Argentina and Australia, reached an understanding on methods of handling the abnormal world carry-over of wheat. The conversations then were extended to include the principal importing states.

BANFF HEARS R. A. MILLIKAN

Noted Physicist Tells Pacific Conference Economics Is "Mostly Fringe"

By Charles A. Hayden
Canadian Press Correspondent

Banff, Alta., Aug. 18. — Dr. Robert A. Millikan, physicist and Nobel Prize winner of California, addressed the fifth biennial conference of the Institute of Pacific Relations here yesterday, prior to his departure with Prof. Charles K. Leith of the University of Wisconsin for Washington, where they will serve in an advisory capacity to the United States Government in its reorganization of scientific services.

Dr. Millikan declared that as a result of his experiences at round-table discussions, which have taken place here, he was more hopeful of international co-operation than at any time in the last ten years. As a preface to this statement he drew the attention of the conference to the fact that since the war he had been a frequent attendant at conferences at Geneva. The older he got the more he was impressed by the effectiveness of the closed round table method of discussion, as contrasted with the large conference method.

Dr. Millikan implored the economists to follow the physicists in building up theories on which the majority were agreed. It was only on the fringes the physicists disagreed. His impression was the science of economists was today mostly fringe. He was happy to note apparently widespread agreement had been reached migration was not a solution of population problems.

DAWSON OBSERVES GOLD ANNIVERSARY

(Canadian Press)

Dawson, Y.T., Aug. 17. — Dawson donned gala attire yesterday to celebrate the thirty-seventh anniversary of the discovery of gold in the Klondike.

Grizzled sourdoughs of the Yukon's early days who braved the rigors of the northland in their quest for gold rubbed shoulders with youth as the populace of the district turned out for the yearly commemoration.

Parades, sports and floral, agricultural and mining exhibits featured the day's activities.

After touching on the hardships of the early pioneers, Hon. George Black, the Yukon's veteran parliamentarian and Speaker of the House of Commons, concluded an address with a declaration of faith in the northland's future prosperity.

PRESS PARLEYS FREE AND EASY

President Roosevelt and Others in Washington Answer Queries

By RODNEY DUTCHER

Washington, Aug. 18. — The press conference has become one of the most important institutions in Washington.

It never used to amount to much. But now it is being taken with extreme seriousness by all concerned.

Hoover press conferences were relatively dull, frigid and barren. You wrote out your questions in advance and they might or might not be answered. Often the White House conferences were canceled. The whole administration took its cue from "the chief." Attendances everywhere were small.

But Roosevelt set the publicity pitch differently. On behalf of the newspaper-reading public, correspondents fire questions at will. Roosevelt answers with almost complete freedom, for publication or otherwise. Everybody laughs and has a good time.

OTHERS DO LIKEWISE

Cabinet members and emergency administrators followed suit. They all spill stuff "off the record," using Roosevelt's expression. Some conferences are hurly-burly, shirtsleeve affairs at which everybody yells at everybody else and matters of policy are debated.

Gen. Hugh Johnson always shows up in shirtsleeves and with his collar unbuttoned. His conferences are scheduled twice a week, but recently NRA, with an innovation strikingly demonstrating the new "freedom of the press" here, established a schedule of daily fifteen-minute conferences with each of eighteen deputy administrators, advisors and other NRA officials.

"BIG SHOTS" ATTEND

At a Department of Agriculture conference you always find a galaxy of "big shots"—Secretary Wallace, Assistant Secretary Tugwell, Administrator Peek, Co-Administrator Brand, Mordecai Ezekiel and a half dozen directors of production, finance, statistical, commodity or other branches of the Agricultural Adjustment Administration. They take turns answering questions.

Secretary of State Hull has a press conference every day. Secrettary of Labor Perkins had to be persuaded, but consented to one conference a week.

This administration believes both in frankness and in propaganda.

PROMOTERS BUSY

Officials of the Public Works Administration are being subjected to an increasingly terrific pressure from promoters of projects and from job-seekers and their friends. Some of them are wildeyed and frantic.

Senators, congressmen, cabinet officers, chamber of commerce officials, lobbyists, visiting politicians, high-pressure promoters and contractors make up the hordes which fill P.W.A. officers. Most of them are told: "No!" But its hard to make them take that for an answer.

WORRIED BY "CHISELERS"

Gen. Johnson becomes more worried daily by indications of a vast amount of "chiseling" by employers who sign the NRA blanket agreement and seek to evade its aims of spread work and more purchasing power. Asked what figures he had on the total of agreements signed, he answered, frankly enough:

"Even if I had any, it wouldn't mean anything. It all depends on how many people comply."

SECRETARY DERN'S LAWN

The beautiful estate of Secretary of War Dern needed a grass-cutting badly. A call went from the War Department to Fort Myer and four soldiers were sent with lawn mowers. About that time Dern was making a speech in California and telling how the New Deal was providing jobs for everybody.

Somebody here squawked about that lawn-mowing and the soldiers were suddenly returned. The fort commandant explained it was all a "mistake."

(Copyright, 1933)

To Show Lantern Slides of Ireland

The First Baptist Women's Mission Circle are sponsoring what promises to be a most enjoyable entertainment at the church on Monday evening, when Rev. John Scott will show lantern slides of Ireland. He will take the audience on a trip around the many beauty spots of the Emerald Isle. The pictures will be interspersed with a programme of Irish songs, appropriate to the various scenes. A collection will be taken for missions.

CROQUET LURES FAMOUS FOLK

Union Club's Showing Disproves Theory It Is Only For Doddering Old Fogies

Lawn Bowling Enthusiasms Pass Down From Generation to Generation in New York

By PAUL HARRISON

New York, Aug. 18.—Central Park is a good place to drive through casually, or to stroll of an evening, or attend an outdoor concert. On the whole, it's a transient crowd that finds brief pleasure there, but there are a few isolated spots for more determined play by the same people, year after year. There, is, for instance, the Union Croquet Club, which is soon to celebrate its fiftieth anniversary.

It is down at the south end of the sheep meadow, on the west side of the park, and some of the members are there from morning until dusk practically every day of the year. Wintertimes, they usually move over a little to an earthen baseball diamond and shovel off the snow. When it rains they merely hoist umbrellas and go ahead with their games. Such hardihood, they say, does a lot to controvert the idea that croquet players are doddering old fogies.

A lot of the members are, in truth, elderly and retired from business. James T. Gregg, the president, is one of these; but no one could call him doddering after seeing him swat an opponents' ball out of bounds. Many of the members are, for some reason, physicians and clergymen. There are thirty-five men and six women. The last of the charter members died only a few years ago. He was John H. Welch, who took up the game in 1884 when his doctor told him he had only a few months to live. But croquet (he said) kept him alive for nearly half a century.

The women hold their own with male competition, especially a Mrs. Kraigsman, who started playing from a wheeled chair several years ago and now walks around as well as anybody. She doesn't think, though, that she would be any match for Neyes McMein or Kathleen Norris, who are possibly the best women croquet players in the United States. . . The Union Club's best players are men—Walter McCabe, a retired business man; Oleg Derujinsky, the sculptor; and Lars Gardell, a retired sea captain.

* * *

BOWLING ON THE GREEN

Then there's the New York Lawn Bowling Club, which traces its lineage back to New York's earliest days, and has been at the other end of the Central Park sheep meadow for many years. There are some fifty members of this organization too, and they comprise about the same type of men except that most of them are Scotch and that they bitterly resent the suggestion that bowling on the green is an ancient Dutch pastime.

They have a fenced green, with a special permit from the city, and they bowl there four days a week. In some cases memberships have passed to the second and third generations, and five or six old codgers now sit around at some of the matches to watch their sons and grandsons uphold the family honor.

* * *

SAILING YACHT MODELS

You wouldn't think that Conservatory Lake, a shallow, two-acre pool in Central Park, would have much attraction for a lot of he-men. But there are sixty of them who sail model boats there, and as many again who are on the waiting list for storage space in the little boathouse nearby.

No ordinary toys are these, but six and seven-foot scale models of some of the most famous yachts and schooners and sloops in the world. The little sisters of Weetamoe and Enterprise are there, and couldn't be bought for a thousand dollars. Others are built on designs original with their makers, and the latter are mostly fine craftsmen — jewelers, mechanics, cabinet makers and such—who have made model sailing their hobby. Sometimes they take their boats to races in other cities, and even to England, where the annual meet gets as much attention as the Cowes Regatta.

Conservatory Lake has helped turn out some famous yachtsmen. Frederick H. Prince, Gerald Lambert and Harold S. Vanderbilt used to sail boats there when they were kids. And Nat Herreshoff, probably the most able of present-day yacht designers, still comes around occasionally to pick up new ideas.

REICHSTAG FIRE INQUIRY

The Hague, Aug. 18 (Associated Press).—Leading international legal authorities plan to convene at The Hague to discuss juridical angles of the fire in the German Reichstag building early this year, according to an interview in the Copenhagen Social Demokraten with a Swedish attorney named Bruntling, it was disclosed.

Only thirteen muscles are required to make a smile; a frown brings fifty facial muscles into play.

First Fall Felts

BRING A NEW VOGUE

Did you think that high hats had run their gamut? Not on your life! For the first fall models show the high hat doing all sorts of new things. It's added a brim in many cases . . . and is smarter than smart. Much as we like them, we know there are some of you who still adore your turbans . . . and we've plenty of them, too.

BLACK, BROWN, NAVY, GREEN AND WINE

ALL HEAD SIZES

$1.95 AND $2.95

Angus Campbell & Co. Ltd.
1004 GOVERNMENT ST.

CROWD ROUTED BY GAS CLOUD

Camp Dix, N.J., Aug. 18.—A fitful summer breeze suddenly changed direction and broke up a demonstration of chemical warfare as a cloud of fumes was swept backwards into about 600 spectators here yesterday.

As the non-poisonous fumes, similar to ordinary tear gas, were swirled past the observation lines, soldiers, officers and civilians beat a hasty retreat, coughing and weeping.

NEED NOT ANSWER

New York, Aug. 18. (Associated Press).—Russell T. Sherwood, who was a confidant of James J. Walker when he was mayor of New York, yesterday was upheld by Federal Judge Robert P. Patterson in his refusal to answer before a federal grand jury questions which United States Attorney George Z. Medalie said "were put to him in an inquiry concerning an alleged wilful evasion of the payment of income taxes by one James J. Walker."

CUTICURA

Shaving Cream . . . Cuticura Shaving Stick

Contain the emollient and medicinal properties of Cuticura which soothe and protect the skin and prevent irritations. They leave the face free from that tight, dry feeling and the skin in a healthy, vigorous condition.

Cream 35c. Stick 25c.

Canadian Depot: Lymans Agencies, Limited, 286 St. Paul Street, W., Montreal.

Made in Canada

Varicose Veins

ARE CAUSED BY LONG HOURS OF STANDING

SAVE YOUR HEALTH!

SIT DOWN WHILE IRONING WITH A

NEW BEATTY ELECTRIC IRONER

EASIER IRONING

DAILY Demonstration In Our DOUGLAS ST. STORE 10 a.m. to 4 p.m.

BETTER IRONING

Ask About Our Special Easy Terms

Irons Everything

Men's Shirts, House Dresses, Underwear, Rayon, Silks, Celanese, Children's Clothes, Pyjamas, Ruffled Curtains, Frills, Pleats, Aprons and All Flat Goods. It Will Even Press Your Husband's Pants.

BEATTY WASHER STORE

1609 DOUGLAS STREET PHONE G 7511

Victoria Daily Times

FRIDAY, AUGUST 18, 1933

Published Every Afternoon Except Sunday by TIMES PRINTING AND PUBLISHING COMPANY LIMITED
Offices Corner Broad and Fort Streets
Business Office (Advertising).....Phone E 8 mpire 4176
Circulation .....Phone E 8 mpire 7322
News Editor and Reporters.....E 8 mpire 7177

SUBSCRIPTION RATES

City Delivery .....$1 per month
By mail (exclusive of city)—Canada, Great Britain and United States.....$6 per annum
To Places, Belgium, Gulf .....$1 per month

WHEN WILL THE ELECTION BE?

Present indications are that British Columbia will not have a new administration much before Christmas. The government now in office seems intent upon setting a "staying" record. It evidently can not make up its mind about the election day. The public naturally interprets this in an uncomplimentary way, as far as the government is concerned.

Not only has the government set a precedent in running its full constitutional term; it has set a precedent in other ways. For example, it is the custom in most British countries to substitute a new Parliament for an existing one by issuing two proclamations. One of these dissolves the existing Parliament and discharges its members from further attendance. The other orders the issue of writs of election for a new Parliament, bearing the date of the voting and the time limit within which they shall be returnable. It is the invariable practice for these two proclamations to be issued at the same time and for the writs to bear that date.

It is to be noted that in Dominion affairs this procedure has been generally followed out. Thirteen times out of sixteen, dissolution and the order for the new writs have been proclaimed the same day. The exceptions were the organization of the Union government and the two appeals to the people by the Meighen cabinet. Sir Robert Borden waited for twenty-five days after dissolution before calling the election. When Mr. Meighen decided to end the life of the Union government and restore party lines in 1921, there was an interval of four days between dissolution and the proclamation of the election. When he succeeded in obtaining from Governor-General Byng, on July 2, 1926, the dissolution previously refused to Mr. Mackenzie King, he delayed for eighteen days the order for the writs of the election. Five times there have been negligible delays between dissolution and the proclamation of elections.

British Columbia has adhered strictly to the British practice except in the present instance. On no occasion has a predecessor of Premier Tolmie failed to provide for the holding of a general election by ordering the issue of writs on the same day that the old Legislature was dissolved. It is true that, in 1900, Premier Martin put the date of the writs forward a fortnight, that, in 1903, Premier McBride set a date one month ahead, and that, in 1916, Premier Bowser chose a date five weeks later. But not one of them committed Dr. Tolmie's offence against custom by neglecting to have proclamations ordering the issue of writs published concurrently with dissolution.

It is now eighteen days since the proclamation dissolving the seventeenth Legislature of British Columbia was issued by the Lieutenant-Governor. The people of the province are still waiting for the second proclamation ordering the writs for the new Legislature.

CHILDREN'S AID TAG DAY

Under the new policy adopted by the committee of the Children's Aid Society, all of the boys and girls entrusted by law to the care of that organization in consequence of domestic infelicities and other disabilities in their own homes, are being placed in foster-homes, and it is expected that all of them will be so distributed by the end of this month. This course will be pursued in each additional case as it arises, and it will be unnecessary, therefore, to re-open the Home in which the children were formerly placed.

But the Society will continue to rely considerably upon the generosity of the public for the necessary funds with which to carry out the purposes of the organization. It must continue to look after the children after they are placed in foster-homes, to supply them with clothing and other necessaries, as well as to provide for the subsistence of most of them. Moreover, it must have resources with which to maintain its supervisory activities, covering not merely the welfare of those already distributed, and finding homes for the new cases constantly requiring its attention, but for engaging, also, in protective and corrective work among the under-privileged children of the city.

To-morrow there will be a tag day on behalf of the work of this organization, and the committee of public-spirited men and women who are in charge of it bespeak a generous response. It is impossible to conceive of a finer or more deserving purpose than that which underlies this appeal for support.

EUROPE AND WAR

Henry Morgenthau, American delegate to the international wheat conference, reports that Europe is bristling with arms and seething with the spirit of war. The fear of war, he said, was hanging over every European delegate at the conference, and this was one of the reasons no agreement for limiting wheat production could be reached; the nations wanted to raise and store grain for use in the event of war. France, he pointed out, had subsidized wheat growers.

Mr. Morgenthau has had much diplomatic experience and is a keen observer. Europe undoubtedly is armed to the hilt, as he says, and is filled with international suspicions and jealousies, but there have been some evidences that the war spirit is less prevalent than last spring when President Roosevelt issued his memorable address to fifty-four nations warning them of the danger of war.

For one thing, Soviet Russia during the economic conference signed a series of non-aggression pacts with nations along its southern borders, which it has been generally believed will greatly minimize the dangers of trouble, and do much toward destroying the fear of the smaller nations.

Mussolini's four-power peace pact, signed by his own country, France, Britain and Germany, pledging those nations not to engage in offensive war, is in effect. The Hitler government of Germany has shown a disposition to be more conciliatory in its foreign relations, and tension between Germany and France seems to have eased in some degree.

At present, negotiations are in progress looking to the formation of a Danubian pact which would do much to eliminate the friction between France and Italy. Czechoslovakia, Jugoslavia, Roumania, Hungary, Austria and Italy, would be signatories to a treaty covering economic and political issues, which would open the way for recovery of the Danubian states. France, while not a party to the negotiations, has given her consent, necessary because of her influence over the smaller states.

All in all, at least some improvement in international relations has been brought about, even if the situation is loaded with danger, as Mr. Morgenthau points out.

TOO LATE! TOO LATE!

Some of the gentlemen who were supporters of the Tolmie government in the Legislature which was dissolved a short time ago and who are now in the field as independents are repudiating the suggestion that they are still Tolmie followers and are merely masquerading as independents to secure re-election. They say they are really bona fide—not to say Simonpure—independents, that they have no use for the Tolmie government, that its policy and record are distasteful to them, and so on.

For five years, however, those gentlemen supported the government through thick and thin. They encouraged and helped it to develop the record and policies which they say are distasteful to them. They swallowed everything put before them and liked it. The very idea of independence in those halcyon times was abhorrent to them. They voted without a whisper of objection for the largest budgets ever introduced into the House, for every increase of public debt, every stone in the pyramid of taxation now borne by the public.

Were they independents then? Not much. Only after the Legislature rose, their indemnities paid, and they faced the prospect of an election in a cause which they knew was unpopular, did they discover their independence, their distaste of the government policies and record. As those policies and record were very considerably their own it must require more than a death-bed repentence to fool the electors.

All the evidence points to the conclusion that they left the ship they had been manning for five years when they saw it heading for the rocks, with every prospect of a wreck, in which the chest out of which they had been well paid would be lost. Now they are bobbing up as independents. Independent of what and whom? Whom are they for if not entirely and exclusively themselves? And how long would they remain independents if the government and themselves were elected? Would they not soon drift once again become the new government's supporters instantly? Well, rather.

THE DEPRESSION IS PAST

From the well-known advertising house of A. McKim Limited, an institution with large international associations, and with headquarters in Montreal and London, comes an encouraging brochure entitled "The Upward Trend of Business." Its author does not indulge in extravagant statements; he has very clearly described conditions as the firm's experts have found them in recent weeks. Briefly put, these are the conclusions:

1. The depression is past.
2. Business has entered upon a new cycle.
3. The upward movement will be rapid.
4. The velocity of circulation of money will increase, creating power and will to buy.
5. The growing demand will go where it is led.

Messrs. McKim Limited fully realize the risks of prediction at such a time as the present; but they are confident that "valuable clues as to the present opinions and the likely decisions of political leaders—these to become important factors in the business situation—are to be seen. The political factors having been calculated, then probable further results in the trend of actual business can be anticipated. And if our judgments are even in part borne out by events, they are of such a kind that it will be of vital importance for business to have anticipated those expected events."

We then read further:

"There is rapidly emerging from the confusion of business estimates and political discussion a clear prospect of rapid, perhaps lightning, developments. A wave of 'prosperity' seems to be rising—but a wave of uncommon characteristics, and such a wave as demands riding on the crest, with a threat of drowning to any enterprises that fall back into the trough. Even businesses that have kept well afloat in the deep but wide trough of the general depression, and may therefore seem tested for all weather, need new tactics in this sea. Sound judgment in a sharp and partly artificial boom differs from the judgment that was sound three months ago, and involves a daring caution."

WHAT OTHER PAPERS SAY

AUTOS PER CAPITA
The New York Times

Out of every ten automobiles in the world seven are in the United States. At the beginning of this year we had one motor vehicle for every five persons in the country, so that we could at any moment put the entire nation on wheels. Even then our more than 24,000,000 cars would be a decline of more than 2,000,000 cars since the high of the year 1930. A depression slump of less than ten per cent may appear small by comparison with other indexes of decline, but it should be remembered that the proportion of older cars in use to-day is much higher.

National area would have something to do with motor car use. France, with a population five millions smaller than Great Britain, has half a million cars more, though per capita wealth is considerably higher in Great Britain. But the latter is only about one-third as large as France, and distance can be more easily traversed.

A THOUGHT

Beware of the scribes, which desire to walk in long robes, and love greetings in the market, and the highest seats in the synagogues, and the chief rooms at feasts.—St. Luke xx 46.

Ostentation is the signal flag of hypocrisy. The charlatan is verbose and assumptive: the Pharisee is ostentatious, because he is a hypocrite. Pride is the master sin of the Devil; and the Devil is the father of lies.—Chapin.

Loose Ends

The people are supreme, in theory, anyway—Mr. Posey deplores the tendencies of the age—Dr. Davies interests Vancouver as a politician—the government gets a candidate—and there are plenty of fellows to save the country.

By H. B. W.

THE PEOPLE

LORD MACMILLAN, the distinguished British jurist who is investigating the banks of Canada, tells the Canadian Club here, according to the public prints, that the people of the world have their destiny in their own hands. This is one of the jolliest myths of our century, but I am rather surprised to hear it from a hard-boiled member of the Judicial Committee of His Majesty's Privy Council. For it is so obvious that the people of the world, up to now, at least, have had almost nothing to do with their destiny. They only think they have. And the men who really run things for them like to maintain the old notion of sovereign peoples so that no one will see what they are up to.

For example, our present discontents are all traceable to the Great War, more or less. Who engineered the War? At the time it seemed as if all the peoples of the world had risen spontaneously to sacrifice themselves in a holy cause. Now you will find, if you care to read the real records in such books as Ludwig's "July, 1914," that about six fellows in Europe arranged the whole thing, got it started and then persuaded the people that they must fight for a sacred principle.

Afterwards, who arranged the brilliant peace, including the war debts, which have produced economic warfare, more deadly than the military variety, on all sides? Three men in Paris arranged that. And since then who has been running the world? Well, Hilaire Belloc, one of the wisest observers of our times, says that the chief power in Britain are the bankers, half a dozen of them; next the larger industrialists and after that the British Parliament. You can say the same thing about most countries.

We elect governments with gusto to do our will; but no sooner are they in office than they run their heads squarely against the economic powers which, in our time, are generally supreme, just as political powers were before the Industrial Revolution. The economic powers decide just about what shall be done across James Bay and in London. Maybe they decide more wisely than the people could themselves, but the point is that they decide. The only time they don't is when some man big enough comes along and takes hold as Lenin did in Russia, Mussolini in Italy or Roosevelt in the United States, each in a different fashion.

The people may think they are doing the job, but even in that great home of democracy to the south, they are really doing what a few fellows tell them to do, and just now it happens that the latter are in the government. There are only a few countries left where the people even get the chance to decide who the few fellows on top shall b. Of course, none of these things are contemplated in the laws of the land or ever are discussed before Lord Macmillan and his Judicial Committee. The statute law is always about a quarter of a century behind the economic law, and never seems to catch up. But perhaps Lord Macmillan meant that the people could take hold of their affairs if they wanted to. This is very true, but at the moment the people don't seem to be very interested.

POSEY

SAID MY friend, Mr. Posey, the shoe shiner of the old familiar barber shop: "I see there was another airplane crash up-country. Well, you won't get me raised in one of those things, no sir! I figger about them, like a lot of other things, if you leave 'em alone, they won't hurt you. And airplane is a-going to follow you. And what I want to know is what is the necessity for airplanes, anyway? No one has been able to tell me yet what good they do, and we got along for a long, long time without 'em. All airplanes is for is so that people can save an hour getting from one place to another, and when they get there they just sit around wasting the hour they saved, that's all. That's the trouble with everybody these days. They keep rushing and rushing and there's less to rush for right now than there has been for years. Most of 'em never get a chance to live at all, they rush so much. Why, any day of the week you can see some fella come in here and ask for a shine in two minutes 'cause he's in a big hurry, and you work your hide off to get him out of here, and then he stands around on the corner talking to somebody for half an hour. We're all in more of a hurry than we ever been and we're all doing less. That's what they call progress."

PARSONS

MY FRIEND Jim Butterfield, of The Vancouver Province, has interested himself in the always-interesting subject of our Dr. Clem Davies. After reading an account of Dr. Davies's speech in Vancouver as a candidate for the Legislature, Jim says that our fellow townsman has evidently been wasting his time in the wrong vineyard for some years. But, he adds, "if a parson wants to go in for politics he should give up being a parson. You will ask why, and will reflect that the Legislatures of Canada are filled with doctors and lawyers who do not give up their profession, and why should a parson? My view is that a man who is paid to bring spiritual comfort to the flock, has no place in the clash of governments. It would spoil his spiritual vision. Of course, if he admits it is only a business, well, all right. It doesn't matter."

Now here you have a very fine point, but I am afraid my friend, Jim, has observed only one side of it. Perhaps, also, he has underestimated our fellow-townsman. It may be true that the introduction of politics into the life of a churchman might spoil the spiritual vision of the church. But isn't it possible, on the contrary, that a churchman may bring a spiritual vision into politics? Surely such a possibility justifies any risk. But Dr. Davies, I fear, is in for a tedious trial which will test his Christianity to the uttermost; always provided, of course, that he gets in. And he should be warned in advance that, while the electors may elect churchmen, the last thing they really want in a government is too much Christianity or holiness. Holy politicians always have a hard time to get elected.

SAVIOURS

LIKE DR. DAVIES, candidates continue to swarm into the lists, ready to battle to the death for the salvation of the country. Why, the urge to save the country has become so intense lately that a candidate actually has arrived in Burnaby who says he is supporting the Tolmie government! Says it outright, mind you, with no camouflage of independence.

Now, there, my friends, is a brave man. There is a man who is not afraid to proclaim his principles and his loyalties to the world, whatever the price. A man among approximately 700,000 people. I think he deserves to be elected simply to provide some refreshing variety, and then exhibited across the Bay as the last specimen of an extinct and noble species. I mean, it would be a shame if this species went with the buffalo and the dodo bird altogether.

Before this election is over it will be a rare distinction to remain out of the contest, and it will be a proud man who can boats that he is not running for the legislature on any ticket at all. Fifty years from now some fellow will brag to his children that his father went through the entire election of 1933 and wasn't even mentioned as a possible candidate for the Legislature. Of course, no one will believe him. Meanwhile, it is a glorious thing that a government in this country has actually got a candidate. It shows you that the good old British system is the best after all.

SIDE GLANCES By George Clark

"And Mr. Bain can ride back here with Charger."

KIRK COAL CO. LTD.

"Does Last Longer"

Twenty-five Years Ago To-day

THE VICTORIA DAILY TIMES
AUGUST 18, 1908
(From The Times files)

Weather Forecast: Victoria and Vicinity—Light to moderate southerly winds, chiefly cloudy and cooler with occasional showers.

* * *

The B.C. Electric Company started its steam plant at Store Street yesterday as the result of a notification from the Esquimalt Waterworks Company that it was unable to supply the 15,000,000 gallons per day which it is under contract to furnish to the former company for power purposes.

* * *

A line on batting form was obtained at the Garrison cricket ground on Saturday afternoon, when the Garrison and Albions elevens tried conclusions, with the result that the Albions were beaten by 41 runs.

* * *

Making her first call at Victoria since she was placed in commission a few weeks ago, the smart new Dominion fisheries steamer Ibis, Captain Laird, reached port yesterday from Nanaimo, bringing a scow which is being taken to Sooke this afternoon where lumber and gear will be loaded for Nanaimo.

* * *

Taking no less than twenty-seven whales in a week the whaler St. Lawrence established a new worlds record at the Narrow Gut Creek, Kyuquot, ending this phenomenal catch a few days ago. The St. Lawrence took twenty humpback whales, four large sulphur-bottoms, and three fin-backs.

THE RHYMING OPTIMIST

By ALINE MICHAELIS

FETTERS

These are the things which bind me:
Deeds I will not forget,
And days long left behind me
Through which I journey yet.
A score of treasured letters,
Grown yellow now with years;
These are the steel-strong fetters
To which I cling with tears.

These letters I have fashioned
To bar my life from bliss;
A vanished hour, impassioned,
An unforgotten kiss.
If I should rise to-morrow
And cast them all away,
The sweet and secret sorrow,
The name I never say,
Then prouder, braver, better
My life would flow at last.
If I should loose each fetter
I fashion from the past.

Other People's Views

Letters addressed to the Editor and intended for publication must be short and legibly written on one side of paper only. The longer an article the shorter the chance of insertion.

All communications must bear the name and address of the writer, but not for publication unless the writer wishes.

The publication or rejection of articles is a matter entirely in the discretion of the Editor.

No responsibility is assumed by the paper for the preservation or return to the writers of communications submitted to the Editor.

Letters which do not conform to the above conditions will not be used.

MUSKRATS

To the Editor:—To the destruction wrought by deer, cougars and coons must now be added that of muskrats and prospect of injury to cows by the infection of diseased deer in their clover.

A large number of muskrats have been killed recently by traps and guns in this district, over an area of several miles. Their slaughter is illegal; their pelts useless. A number of deer also have been killed at night without permits, out of season, by the aid of pit-lamps.

Some of them are found to be diseased, "rotten inside." Abortive interviews with hostile game wardens cost time, trouble and expense. The wardens do not know where they are. No action is taken by the government to amend the regulations. What the farmers have done to deserve this persecution by our sporting legislators remains "wrop in mystery."

W. D. CALVERT.

Milne's Landing, August 17.

FOR BETTER OR FOR WORSE?

To the Editor:—A few weeks ago there took place an amalgamation of the Friendly Help and the Social Service Welfare Associations. To all intents and purposes the amalgamation was carried out with the intention of being able to distribute charity more adequately amongst the needy, the resulting issue of the amalgamation being diametrically opposite to the original purpose, has caused some suffering and much dissatisfaction to those who urgently require assistance, not to mention the disruption it has also caused to voluntary forms of charity.

Since the amalgamation copious advice is freely given to the needy in place of food and clothes; unsurmountable difficulties are placed in front of many applicants for help. This has caused many to turn away in disgust and despair. If this is Christian charity it is indeed a travesty of civilisation, and therefore calls for the removal of those who are in control of organized charity, inasmuch as there are plenty of humane social workers who are more than willing to take charge of this work.

This amalgamation of charity has the earmarks of being commercialized, and once charity gets to that stage it ceases to function. That is to say, for those who require it, funds are used to pay salaries and many incidentals, leaving little left for charity.

The Friendly Help, I understand, has a charter from the city. This charter or grant is not being lived up to by the city. This was the true motive for the amalgamation, giving the city officials dictatorial powers over the former voluntary workers, or, in plainer words, to cut down on the charter. The system prior to the amalgamation was giving excellent satisfaction to all concerned, with the exception of a few narrow-minded officials. Cutting down on the charter at the expense of the needy is poor business.

We are told that the Sunshine Inn will provide all the meals that are necessary for the needy, (that is, to augment the inadequate relief allowance, which forces many to appeal to the Friendly Help). The Sunshine Inn is not equipped to give this extra service, and more, it is up to the city to keep to the charter.

In concluding, it may be well for those to remember who instigated the move to cut down on charity grants, that voluntary organized charity is the safety valve of present day society, and to tamper with it by trying robotic methods has caused more than once a terific upheaval amongst the masses. How about trying the famous war slogan, "Give until it hurts."

DISABLED WAR VETERAN.

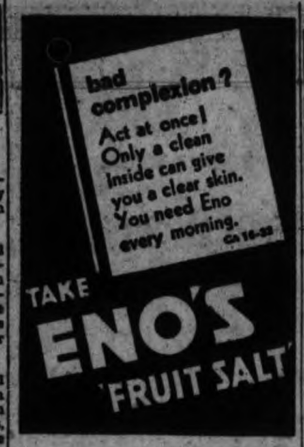

Northern Mails

Princess Louise, Vancouver, 9 p.m. August 18.
Prince Rupert, Vancouver, 10 p.m., August 21.
Alaska, Seattle, 10 a.m., August 23.
Prince George, Vancouver, 10 p.m., August 28.
Princess Louise, Vancouver, 9 p.m. August 31.

Ford

Buy at To-day's Price and S-A-V-E!

Prices of materials that enter into the making of automobiles are going up every day . . . it will pay you to buy your Ford V-8 NOW.

National Motor Co. Ltd.
819 Yates Street

Deepsea Movements

TO SAIL

AUGUST
EMMA ALEXANDER, California ports, August 18.
PACIFIC ENTERPRISE (from Vancouver), United Kingdom, August 19.
EMPRESS OF RUSSIA, Yokohama, Kobe, Nagasaki, Shanghai, Hongkong and Manila, August 26.
HIYE MARU (from Vancouver), Japanese ports, August 26.

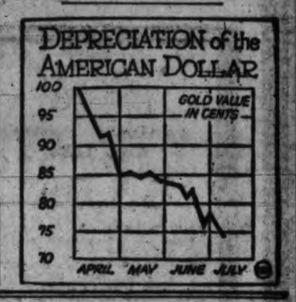

DAVID SPENCER LIMITED

Meats--Provisions--Delicatessen

SATURDAY VALUES—CASH AND CARRY

SUPER VALUES—9 TO 10 A.M.

Cheese	Bacon	Eggs
Brookfield, ½s	Sliced Standard 1-lb. lots	Fresh Extras, Dozen
12c	15c	26c
Limit 4.	Limit 3 lbs.	Limit 4 dozen.

ALL DAY VALUES

Spencer's Dependable Bulk Butter

Direct to Us From Producer—Not Packaged—It's Better

Fresh Creamery, lb., 25¢; 3 lbs. for.....73¢
Pride Brand, lb., 26¢; 3 lbs. for.....76¢

Ayrshire Bacon	Crescent Shortening, lb.	Silverleaf Lard
Per lb.		Per lb.
15c	9c	10c

Sliced Ham Bologna, Corned Beef, lb. lots .....14¢
Sliced Boiled Ham, Roast Leg Pork, ½-lb. .....18¢
Sliced Jellied Tongue, lb., 28¢; Ox Tongue, lb. ....40¢
Sweet Mustard, Sweet Mixed Pickles, pint .....20¢
Ontario Mild Cheese, lb., 18¢; Matured Cheese, lb., 28¢
Cottage Rolls, Smoked, lb., 16¢; Sweet Pickled, lb....15¢

MEATS — AS CUT IN CASE

SUPER VALUES—WHILE QUANTITIES LAST

Milk-fed Fowl	Legs Mutton	Blade Roasts
Each	Per lb.	Per lb.
49c	14c	6c

Oxford Sausage, Boneless Stew Beef, 2 lbs. .....12¢
Small Roasts Veal, lb., 11¢; Rolled Rib Roasts, lb., 13¢

Milk-fed Veal
Fillets, lb., 18¢; Steaks, lb., 12¢; Breasts, lb. .....7¢

Quality Local Mutton
Shoulders, lb., 8¢; Fillets, lb., 17¢; Breasts, lb. ....6¢

Small, Firm Grain-fed Pork
Shoulders, lb., 9¢; Butts, lb., 12¢; Loins, lb. .....17¢

Prime Steer Beef
Cross-rib Roasts, lb., 9¢; Shoulder Steak, lb. .....8¢
Rump Steak, lb., 15¢-14¢; Sirloin Tip Roasts, lb...14¢
Round Steak, lb., 13¢; Minced Steak, lb. .....9¢

2c a lb. off Cash and Carry Meats, super values excepted, between 9 and 10 a.m. Shop in this hour and save.

SERVICE MEATS — DELIVERED

Phone Your Order by 6 p.m. for Saturday Morning's Delivery.

Quality Local Lamb
Shoulders, lb., 12¢; Legs, whole, lb., 23¢; Liver, lb., 15¢

Real Milk-fed Veal
Fillets, lb., 21¢; Cutlets, lb., 22¢; Sweetbreads, lb., 35¢

Prime Steer Beef Cut the Spencer Way
Rump Roasts, lb., 16¢; Sirloin Tip Roasts, lb. .....18¢
T-bone Roasts, lb., 20¢; Prime Ribs, short, lb. .....18¢
Centre Shanks, lb., 7¢; Centre Plate Beef, lb. .....8¢

Loins and Fillets Grain-fed Pork
Fillets, lb., 19¢; Loins, lb., 20¢; Sausage, lb. .....15¢

Milk-fed Poultry
Fowl, lb., 20¢; Ducks, lb., 25¢; Chicken, lb. .....32¢
Broilers, lb. .....28¢

All Poultry Drawn and Trussed Ready to Cook.

Smashing Prices

On QUALITY SHOES

Starting Again Promptly at 9 a.m. Saturday

Selling Quality Footwear, such as VITALITY'S, SAMUELS, GEORGINA, STRIDERS at such startling low figures, is easy! That is why we are selling Shoes by the hundreds. We have made extensive preparations to make Saturday eclipse all former selling records. New lines have been brought to the front, while others have once again been reduced to still further low levels. Extra sales-people will be here to serve you and you will find hundreds of Shoe Bargains awaiting you to-morrow.

WOMEN'S LINEN SANDALS
Regular $2.45
A whirlwind close-out on these popular Summer Sandals. Delightfully cool and comfortable for these hot days. Many stunning styles in all-white and smart colors. Flexible leather soles and cuban heels.
OUT THEY GO SATURDAY AT ONLY
$1.49

Something Doing Every Minute SATURDAY

Amazing Values
One Group of Women's $7.50 to $10.00
SANDALS, PUMPS AND TIES
$3.95
Here is another outstanding feature for to-morrow, for at the very lowest prices in years you will find hundreds of pairs of quality footwear, selling in the regular way at $7.50 to $10.00. New Sandals—ties and pumps—in white kids, beige, brown, blue and black kids. Practically all sizes are represented in this group of well known footwear.

Crowds Will Be Here
One Group of Women's $5.00 to $8.50 Shoes
$2.95
This group of Footwear presents an infinite variety of quality numbers at an exceptionally low price. One and two pairs of a kind to be sure, but the variety is so great that here you will find Ties, Straps, Pumps and Sandals in all the wanted styles and popular leathers—kids, suedes, calfskins and some genuine reptiles that formerly sold in the regular way from $5.00 to $8.50. These will go fast at $2.95, so early shopping is counseled.

Hurlbutt's Famous Quality Shoes for Misses and Children
Black and brown calf and patent leather straps and Oxfords.
Sizes 11 to 2. Regular $5.00 ... **$2.95**
Sizes 8 to 10½. Regular $4.00 ... **$2.75**

Munday's
1203 Douglas Street

FRUIT CARLOAD FROM OKANAGAN

First Complete Shipment of Season Arriving Monday; Lemons Sell Well

The first complete carload of Okanagan fruit will arrive here Monday. It will be a mixed shipment, consisting of cantaloupe, tomatoes, pears, peaches and watermelons, and will be the first of several cars to be distributed in the city.

Owing to the dump duties on United States produce and the fact that the British Columbia season has not yet got into full swing on several varieties of popular fruits, there is at the present time a scarcity of these fruits on the local market. When the supply of watermelons, honeydew and casaba melons, cantaloupes and other fruits becomes adequate again next week, prices will tend to be higher.

Cherries are nearly through and plums are scarce owing to seasonal and duty reasons. Okanagan plums have not started yet. A large shipment of seedless grapes has just arrived from California and is costing more on account of the dump levies.

Hothouse tomatoes are pretty scarce, though half a carload from the Okanagan is expected to-morrow. Sale of lemons has been very brisk on account of the recent hot weather.

The butter market is steady and eggs are holding their own. Vancouver is getting substantial egg shipments from Alberta.

SEEK HOSPITAL GRANT RETURN

Meal Tax Failure as Substitute, Duncan Institution Asks For More Aid

Special to The Times

Duncan, Aug. 18.—Owing to the failures of the Jones meal tax to provide revenue for hospitals aid, the directors of the King's Daughter's Hospital here this week decided to ask the Provincial Government to restore the government grant to its former level of 75 cents a day per patient.

The resolution passed on this question will be forwarded to the executive of that organization.

The meeting of the board was attended by most of the members.

The financial report presented showed revenue of $4,787.51, and expenditure of $4,518.35. Cash receipts were $3,929.40, and days' treatment 1,731, an average of 55.8 per day. The expenditure for the month included an item of $221 for the overhauling of the electric light wiring. The per capita cost was $2.38, against $3 for the same month last year.

The committee appointed to deal with the milk tenders, Messrs. W. Waldon and L. F. Solly reported that the contract had been awarded to E. C. Ramsay.

Dr. McGill, deputy superintendent of the Indian Department, paid a visit to the hospital while in Duncan, and was shown the proposed alterations for the accommodation of Indians. The board is awaiting his decision regarding a grant before taking any further steps.

New B.C. Companies Are Incorporated

New companies incorporated at the Parliament Buildings this week to carry on business in British Columbia are:

A. K. Shives Ltd., 100,000 shares of no par value, Vancouver.

Aerometric Fuel Saver Company Ltd., $10,000, Vancouver.

Bon Accord Women's Institute, under Societies' Act, Bon Accord.

Cecil Lake Farmers' Institute, under Societies' Act, Cecil Lake.

Continental Upholstery Ltd., $10,000, Vancouver.

Devereaux Women's Institute, under Societies' Act, Devereaux.

Island Forest Products Ltd., $10,000, Victoria.

Lone Prairie Women's Institute, under Societies' Act, Lone Prairie.

Melton Gold Mine Ltd., $25,000, Vancouver.

Modern Sales Service Ltd., $10,000, Vancouver.

Moody Shingles Ltd., $25,000, Vancouver.

Pool Mountain Gold Mines Ltd., (N.P.L.), $50,000, Vancouver.

Prosperine Syndicate Ltd. (N.P.L.), $200,000, Vancouver.

Scott Lumber Company Ltd., $10,000, Vancouver.

Sovereign Oil Company Ltd., $10,000, Vancouver.

Star Cabs Ltd., $10,000, Vancouver.

Sunrise Women's Institute, under Societies' Act, Sunrise Valley.

No extra-provincial concerns were licensed during the week.

Editors Berated For Religious News Ban

London, Aug. 18.—Under the heading "Why ignore religious gatherings?" Newspaper World, takes to task news editors of London daily papers for ignoring religious news. It cited a missionary meeting which filled the Royal Albert Hall to capacity, and at which three speakers of eminence took part, yet "next morning one looked in vain for a notice of the meeting." Another gathering in Queen's Hall, with over 3,000 people present, received no mention whatever, while yet another meeting, in which the Princess Royal took part, was not considered worth reporting.

Newspaper World contends that tens of thousands of people are interested in such meetings and winds up with the question, "Why do not news editors realize that millions of quiet people are more interested in religion?"

OL' MAN RIVER ROLLS HIM ALONG

Tides and storms do not worry William Nelsch, sailor. It is punctures. For the curious boat in which he is shown embarking from St. Paul, Minn., on a 1,000-mile trip down the Mississippi to St. Louis, Mo., is made principally of inner tubes. If he strikes a snag, "man the pumps" will mean just an ordinary tire pump to Nelsch.

On Keeping a Diary

THE OTTAWA JOURNAL

It was Lord Morley, we think, who wrote that among the greatest pleasures of his twilight years was the diary which he had kept in youth and middle-age. The words came back to us while reading the travel stories of three young men from this city who are journeying abroad: Cargill Southam, Edward Wade Devlin, and a youthful but very promising member of The Journal staff.

These three lads (all are in their early twenties) are traveling in different circumstances, through different lands: Southam going round the world in a great ocean liner; Devlin bicycling through England and Ireland; our own staff member touring the continent "on the cheap", in a second-hand automobile. Yet their stories—those of the first two appearing in The Citizen—necessarily about different scenes and peoples, have one thing in common. They reveal in their writers that thing which Dr. Johnson described as "the passion of curiosity," the gift of insight and of a lively observation, and, above all, the ability (and the industry) to put down their impressions in an appealing way.

All three young men must keep a diary. For there is something about what one writes in a diary that is fresher and franker and more limpid [illegible] when writing for print or for the eyes of our friends, or when striving to have imagination buttress a bad memory, become artificial, stilted. Less concerned with what we are saying than with our manner of saying it, we strain for "fine writing," for those forms and phrases which, however much they may please eye and ear, are the enemies of simplicity and sincerity.

It is different with a diary. There, communing with but oneself, and untroubled by fears about "style," one sets down first and fresh impressions, those impulses and instincts which, in retrospect, can never be recaptured. It is the reason why diaries, and especially travel diaries, make some of the loveliest writing and most appealing reading in all the range of literature.

These three Ottawa boys, journeying about the world in different ways, are not great students or philosophers, and they are scarcely trained observers. They are little concerned with social, political, or sociological things, probably are incapable of probing the rich, hidden texture of the lands they are visiting. Yet, simply because they have curiosity, they are able to observe the unique things as well as the little commonplaces of life, and to tell about them charmingly. Their travels become a fine adventure for them, something of adventure for us.

But there is this else. In thus setting down their impressions while they are fresh these young men are fashioning something far from being evanescent, something which they can retain and enjoy throughout the rest of their lives. That, indeed, is the greatest value of a diary; the value that through all the years it becomes a perpetual fund for reminiscence, a source of pleasure through "Indian Summer," or during that time when, as Barrie once said, we long for "December roses." In other words, it brings memories when memory becomes important.

There is, too, the matter of accuracy—accuracy in observation. It was the great Bacon who said that "reading maketh a full man; writing an accurate man"; and one of the profitable things about keeping a diary is that it makes for the habit of straighter and clearer observation, gives one "the seeing eye," develops the inclination of wanting to know about things and to know about them accurately. That—in a day when careless conclusions, sloppy thinking and indifferent to facts have all but become one of our most prevalent sins—is something not to be despised.

And nearly all of us, no matter what our sphere in life, and whether we travel to far countries or merely through our own, may keep a diary. Not all of us, of course, can emulate the immortal Pepys, or be a Mr. Creavy; nor need any of us set down those intimate and private things about friends and neighbors which, as Lord Salisbury once said, "add a new terror to death." But it is possible to set down, for our own pleasure and profit, a record of the places and scenes we have visited, of the interesting people we have met, of the more unique experiences that have come to us.

There will be those who will say they are too busy to keep a diary, that its writing takes too much time. Nine out of ten saying it will be among those who waste most time, or who know least about using their leisure. For twenty years Arnold Bennett was the most industrious and hardest-worked writer of his day. Yet every night he found time to write something in his diary; not necessarily epic experiences or adventures, but chiefly the ordinary experiences of the day—how much he had written, where and with whom he had lunched, the things seen, heard and talked about. And so with others, men whose days are crowded with either work or stirring events.

This is something the English do extraordinarily well. Great travellers, they are the world's greatest diarists, have given the world some of its finest travel literature. One thinks, offhand, of those books which H. V. Morton wrote about England, Ireland, and Scotland. Morton, so to speak, was traveling at home; yet his pictures of the Irish, English and Scottish peoples, of their scenery and customs and legends (first published daily as he motored from place to place in The London Daily Express) have been read, and enjoyed, all over the world. It was simply that Morton had the ability to observe things, to put his observations in a diary.

So it has been with others. When Dickens visited the United States he did not attempt any deep analysis of its political institutions. He wrote, instead, of the customs and habits of the people, of the type of American he met; and his impressions remain among the more permanent studies of the American people. Even now the average Englishman, coming to this continent, will take an exquisitely painful delight from writing twenty pages on an American or Canadian sleeping car—and the pages are always interesting.

We should like to see the habit of keeping diaries more cultivated. It is a habit which, like the eating of spinach, does not come easily at first, but persevered in and once captured, it is the most pleasurable and profitable of hobbies.

FOR BABY

... a bowlful of Kellogg's Rice Krispies. And how they delight baby and everybody else when they snap, crackle and pop in milk or cream.

A grand cereal for children. Nourishing rice. Easy to digest. Always oven-fresh. Made by Kellogg in London, Ontario.

Listen!— get hungry

BANK DISPOSES OF WESTHOLME

Vancouver Rug and Carpet Man Takes Over Government Street Hotel

The four-story Westholme Hotel on Government Street between Johnson and Pandora, has been taken over from the Bank of Montreal by K. A. Ray, a carpet and rug dealer of Vancouver.

The hotel went into the hands of the bank in the war period as part of the assets of the Westholme Lumber Company, contractors for the Sooke Lake Water system, following litigation and liquidation. Since then the bank has had to carry the property and pay the taxes on it.

The hotel has 100 rooms, a frontage of 94.8 feet on Government Street and depth of 100 feet. It was built twenty-three years ago under a building permit for $60,000. The present civic assessment is $39,400 for the building and $24,940 for the land.

In its early days the hotel operated a fashionable grill and a cabaret.

Mr. Ray said he had not decided whether he would operate the building as a hotel or as an apartment house.

Seattle boy who smoked black cigars at four, has quite at nine, saying "they taste terrible." Is there no end to the disillusionment of the younger generation?

VICTOR
BIG SET PERFORMANCE IN A LOW-PRICE FIELD

VICTOR
PERSONAL RADIO

Compact, neat, with all the features of the large set; 5 tubes, tone control and superheterodyne . . . the very radio for home, camp or office.

$39.50

DAVID SPENCER Ltd.
RADIO DEPARTMENT
"Terms So Easy"

Extraordinary Values
Dollar Day Saturday
Groceteria Cash and Carry

Aylmer Assorted Soups, except Chicken (Limit 7)	7 tins	50c
King of the Castle Orange Marmalade, 4s	3 tins	$1.00
300 sacks **Spencer's Diamond "S" Bread Flour,** 49-lb. sack (Limit 2 Sacks to a Customer) Manufactured from No. 1 Hard Wheat		$1.15
Lynn Valley Peaches, 2s squat (Limit 7)	7 tins	$1.00
Okanagan Tomatoes, 2½s (Limit 11)	11 tins	$1.00
Aylmer Pure Logan Jam, 2-lb. glass jars (Limit 2)	2 jars	50c
Aylmer New Pack Pure Strawberry Jam, 4s, per tin (Limit 2)		50c
Quaker Oats, non-premium (Limit 3)	3 pkts.	50c
Singapore Sliced Pineapple	7 tins	50c
Manyflowers Toilet Soap	5 bars	25c
Aylmer Pork and Beans, 2s (Limit 6)	3 tins	20c

Candy Specials

Barley Sugar, lb. ..... 20¢	Butter Gums, lb. ..... 22¢
Chocolate Buds, lb. .... 20¢	Special Mixture, lb. .... 22¢
Lowney's Vesta Chocolates, lb. ..... 35¢	

DOLLAR DAY
Fruit SPECIALS Vegetables

BANANAS Golden Ripe—doz. 33c	Potatoes Freshly Dug 16 lbs. 25c	PLUMS All Kinds 2 lbs. 28c
LEMONS Full of Juice—doz. 35c Extra Large		APPLES Perfect Cookers 7 lbs. 15c
LETTUCE 3 heads 10c 5¢ Head	GRAPEFRUIT Full of Juice 5 for 23c Large Size	CELERY Very Nice—Stick 15c
CARROTS - BEETS Large Bunches 3 for 5c		CUCUMBERS Extra Large—Each 5c

ORANGES—Large Size—doz. ..... 25¢

Saturday Specials in the Bakery

Fresh Currant Buns, per dozen ..... 15¢
Ginger Fruit Cakes, each ..... 18¢
Feather Cakes, each ..... 23¢

GENOA	PLAIN YORK	PINEAPPLE POUND
Whole slab 57c	Whole, 75¢; half 38c	Pineapple and Cherry Whole 90¢; half 50c

DAVID SPENCER LIMITED

London Daily Mail Makes More Money

London, Aug. 19.—Associated Newspapers Limited, publishers of The Daily Mail and other newspapers, reported profits for the year ended March 31, 1933, after deducting interest on notes, depreciation and income tax, etc., of £751,957 (against £704,640 in the previous year). The advertising revenue of The Daily Mail, The Evening News, The Sunday Dispatch and The Overseas Daily Mail exceeded that of the preceding financial year and the daily net sales of The Daily Mail were greater than for the same time in the previous year.

Naval observatory astronomers reveal that a giant meteor recently hit the planet Saturn—but what hit this plant is still unexplained.

DANCE BAND TIME

Refresh Yourself with **WRIGLEY'S**
It keeps you peppy!

When the strings, the crooning "sax" and banjos play—that's a happy time for WRIGLEY'S GUM. The *freshness* of WRIGLEY'S keeps *you* fresh... its delicious flavor *lasts*. You feel as if you could go on dancing *forever*.

And don't forget the *healthful* benefit of WRIGLEY'S. It is good for teeth and gums. Keeps your breath pleasant and sweet.

So enjoy WRIGLEY'S at dance band time—*or any other time.*

5c

TIME FOR
WRIGLEY'S
INEXPENSIVE · SATISFYING

Pender Island

Guests at Mrs. J. Simpson's last week included Mr. and Mrs. Hassock, Miss Helen Hendrickson, Master Alex Hendrickson and Miss Elsie Lamb, all of North Vancouver; Mrs. Church and Mrs. Paton of Vancouver, and Mrs. Craig, Mrs. Scott and Miss Caldwell of Victoria.

At "Welcome Bay Inn" the guests included Mrs. G. P. Sharpe of Salmon Arm, Miss Louise Moule, Miss Nora Holroyd and Mr. and Mrs. W. A. Jamieson, all of Victoria.

Mrs. H. B. Harris and Miss Norah Harris of Victoria have returned to their home after spending the last week with the former's brother-in-law and sister, Mr. and Mrs. W. B. Johnston.

Mr. and Mrs. Arthur Stevenson of North Vancouver spent the week-end with relatives at the home of Mr. Stevenson's grandmother, Mrs. J. MacDonald. Mrs. C. J. Stevenson has returned home after a month's visit with her mother. Alan Stevenson of Kamloops has also left for North Vancouver.

Press Fights Order Banning Dictaphones

Sydney, Australia, Aug. 18.—In about twenty country newspaper offices in Australia dictaphones have been installed at a cost of about £150 each for the reception of news transmitted by telephone.

The Post Office Department, which operates the telegraph system in Australia, claiming a loss of £100,000 per annum in telegraph revenue as a result of the use of these dictaphones, ordered their discontinuance.

A deputation of newspaper proprietors interviewed the Postmaster-General protesting against the order. They argued that the department's loss could not be traced directly to the dictaphones. Some of it was due to wireless and some of the closing down and amalgamation of newspapers. Prohibition of the use of dictaphones would handicap country newspapers and would not improve the revenue of the department. Individual publishers showed that their accounts for telegrams had actually increased.

The Postmaster-General, Mr. Parkhill, said that, with dictaphones, newspapers could get news at 30 per cent less than concession rates, or 80 per cent less than normal rates. If newspapers were charged the same rates as ordinary business enterprises, the Postal Department would be half a million better off. The telegraph concession to newspapers cost the department £25,000, and telephone concessions £5,000.

The government could not permit such inroads to be made on telegraph revenue, as telegraph equipment had cost between four and five millions. The newspapers sent the cream of the news by telephone and used the telegraph for figures and other intricate news items. When telephone business returned to normal the use of the dictaphone would force the department to provide extra trunk lines. This would add to the loss at present sustained.

Mr. Parkhill suggested that newspaper proprietors should explore the possibility of installing teleprinter machines, by which news could be transmitted at the rate of seventy words a minute. He was at present making investigations into the use of teleprinters for news transmission.

The deputation denied that the use of dictaphones had caused the losses of revenue shown by the departmental figures, and Mr. Parkhill agreed to allow one of the deputation to check the figures with officers of his department.

BLUE RIBBON TEA now 40¢
STILL THE BEST

SATURDAY IS DOLLAR DAY AT SPENCER'S

Dollar Day Sale of

Women's Coats

Values to $25.00

To Clear Saturday at **$10.00**

Coats of diagonal and crepe-finished materials. Semi-fitted styles with novelty sleeves. In navy, grey, green, beige and black. Sizes 14 to 40. Dollar Day, each **$10.00**

Flannel and Basket Weave Coats in white, lemon, green and blue; swagger or full-length styles. Sizes 14 to 42. Dollar Day, each **$10.00**

—Mantles, First Floor

Dollar Day Sale of

Women's Dresses

Values to $22.50 and $24.50

To Clear Saturday at **$10.00**

Silk Suits and Dance Frocks in pastel shades. The Frocks include starched organdie, net and taffeta, and the Suits, silk crepe. Sizes 14 to 44. Values to $24.50. To clear at **$10.00**

Afternoon Dresses of printed silks, georgettes and triple sheer materials. Long, three-quarter or puff sleeves. A few with jackets. Included are Deja and Mayflower Dresses. Sizes 14 to 44. Values to $22.50, to clear at..... **$10.00**

—Mantles, First Floor

TWO DOLLAR DAY BARGAINS IN

Women's Silk Hose

OF BETTER QUALITY

640 pairs only extra heavy Service-weight Silk Hose—sub-standards of a well known reliable make with no defects to affect the wearing qualities or appearance; silk to picot top. A good selection of fashionable shades. Sizes 8½ to 10½. Regular values $1.50, Saturday, per pair **89c**

300 pairs only lovely "Crepe" Hose, sub-standards of a reliable make. Shown in lighter shades only. Sizes 8½ to 10½. Regular values to $1.75, for **89c**

—Hosiery, Main Floor

WOMEN'S Wool Bathing Suits

Regular $1.49 and $1.95 a Suit

Dollar Day, each **$1.00**

All-wool Suits in one and two-piece styles with suntan back. In all popular shades. To clear Saturday at, each **$1.00**

—Whitewear, First Floor

MISSES' AND GIRLS'

SUMMER COATS

ON SALE DOLLAR DAY

Children's Summer Coats, tailored or dressy, some with cape and hat to match. Fancy tweeds and polo cloth. Sizes 2 to 10 years. Special, each .. **$3.50** and **$4.50**

Girls' and Misses' Summer Coats in tailored and other smart syles, some with scarf and hat to match. Tweeds and polo cloth in shades of blue, green, fawn and navy. Sizes 8 to 14 years. Special, each **$5.95**

—Children's Wear, First Floor

Children's Cotton Dresses and Beach Pyjamas

ON SALE DOLLAR DAY

Final clearance of Girls' Wash Dresses—fancy voiles, broadcloth and prints. Sizes 6 to 14 years. Regular to $2.95. To clear at **$1.00**

Final clearance of Children's Beach Pyjamas in bright-colored cottons. Sizes 2 to 6 years. Regular price $1.00 a suit. To clear at 2 for **$1.00**

—Children's Wear, First Floor

Foundation Garments

ON SALE DOLLAR DAY

ELASTIC GIRDLES, summer weight, one-piece elastic slip-on style, boneless and with four hose supporters. Also the same model without garters. Each **$1.00**

CORSELETTES, peach rayon striped cotton, boned down front and back. Long model. Each **$1.00**

BRASSIERES, uplift style in lace and batiste or all lace. Elastic straps. Each **$1.00**

—Corsets, First Floor

60 ONLY

Women's Smart Sports Hats

Regular $1.95. To Clear Saturday at **98c**

French Crocheted Chenille Sports Hats with medium brims; in black, rose, dark sand, nigger brown, grey and purple. Each ..... **98¢**

—Millinery, First Floor

SPECIAL DOLLAR DAY VALUE!

Printed Overblouses $1.00

On Sale at .....

Printed Silk Blouses with short sleeves and high round neck, finished with small collar. Shades are blue, brown, green, red, black and white, tan and cream. Sizes 14 to 20. Special for Dollar Day, each **$1.00**

—Blouses, First Floor

DOLLAR DAY CLEARANCE OF

WOMEN'S UNDERWEAR

Clearing Cotton Vests and Bloomers—odd lines and broken sizes. Values to 59c a garment, at ..... 5 for **$1.00**

Odd lines in Silk Vests, values to 75c each, to clear at ..... 4 for **$1.00**

Rayon Silk Brassieres, broken sizes. To clear at ..... 4 for **$1.00**

Suede Taffeta and Rayon Silk Slips. All sizes. Special, each **$1.00**

Rayon Silk Nightgowns in all colors and sizes. Special, each **$1.00**

—Underwear, First Floor

200 PAIRS OF

Women's "Leisure" Slippers

A pair

$1.69

Pretty Silk Slippers of crepe and satin—some in combination. Feather trimmed and plainer styles. All with Cuban heels. Black, blue, rose, etc. A pair for **$1.69**

—Women's Shoes, First Floor

Art Needlework

AT DOLLAR DAY PRICES

Colored Linen and Organdie Dresser Scarfs, lace-trimmed. Each .... **50¢**

45-inch Luncheon Cloths with 4 Napkins to match. Stamped in attractive floral designs. A set ..... **95¢**

D.M.C. Crochet Cotton, in pink, blue or mauve, size 50, 20-gram balls, regular 40c. Per ball ..... **15¢**

Odd Shades of D.M.C. and Wildspur Embroidery Cotton. Six strand. Special, 10 skeins for ..... **10¢**

Fine Soft Knitting Wool in pastel shades. Also navy and scarlet. 1-oz. ball ..... **9¢**

4-ply double Knitting Yarn, in scarlet, cardinal, green, light blue and orange. A lb. ..... **98¢**

—Needlework, First Floor

Drug Sundries and Toiletries

DOLLAR DAY SPECIALS

Tooth Soap, in bakelite containers, 25c value. 2 for ..... **25¢**
Chamois Skins, $1.50 value ..... **95¢**
Sponges, 35c values ..... **15¢**
Dusting Powder, in large fancy boxes with puffs, $1.50, for **$1.00**
Dusting Powder and Bath Crystals, combined, $1.50, for **$1.00**
Talcums, in large fancy tins .... **25¢**
Cotton Wool, hospital quality, 1-lb. rolls, 3 for **$1.00**
Kruschen Salts, giant size, with free trial packet ..... **69¢**
Bathing Caps, with chin strap and shell ear protectors, strong English make, $1.25 value ..... **50¢**
Eno's Fruit Salt, large size ..... **87¢**
Petrolatum, heavy liquid, 16-oz. bottles. 3 for **$1.00**
Epsom Salts, finest quality, 16 lbs. for **$1.00**
Toilet Soaps, assorted 10c and 15c cakes, including Lilac, Cashmere Bouquet, Coleo, etc., 4 for ..... **25¢**
17 for **$1.00**
Absorbene Junior, $1.25, for .. **$1.00**
Vacuum Bottles, pint size, with bakelite cups ..... **43¢**
Seidlitz Powders, 25c boxes, 2 for **25¢**
"Keeno," the great tonic, $1.25 size for ..... **29¢**
"Houbigant" $3.00 Compacts ... **95¢**
"Coty" Face Powders, all odors and shades ..... **59¢**
Milk of Magnesia, 50c bottles ... **39¢**
Melba Face Powder, $1.00 size.. **79¢**
75c size ..... **59¢**

Babywear

AT DOLLAR DAY PRICES

Infants' Flannelette Crib Blankets, in pink and blue. Each ..... **35¢**
Kingcot Flannelette Diapers, 31x31 inches. A dozen **$1.95**
Infants' Flannelette Nightgowns, trimmed in pink or blue. Each... **45¢**
Infants' Flannelette Petticoats, for **25¢**

—Babywear, First Floor

Roast Chicken Luncheon

Saturday, 11.30 to 2.30

40c

In Our Dining-room, Third Floor

DOLLAR DAY BARGAINS FROM THE

NOTIONS DEPT.

Ironing Board Pad and Cover, heavy quality felt pad, non-inflammable, with unbleached cotton cover with eyelets and lace. Complete set ..... **59¢**
Rubber Crib Sheets, heavy quality, with steel eyelets on each corner. White, natural or maroon. Each **39¢**
Hose Dryers, "non-rust" galvanized wire. Prevent shrinkage. A pair **25¢**
Turkish Towels, white ground with colored check, at 10 for **$1.00**
The new "Clip-on" Aprons of rubberized fancy cretonne. Each .... **79¢**
Applique Felt Bags for shopping or needlework. Saturday special .. **29¢**

—Notions, Main Floor

85 PAIRS OF

FINE KID Mousquetaire GLOVES

Regular $2.50 pair. Saturday **$1.98**

You will never duplicate these at this low price. Buy for fall requirements. Fine quality skins, 8-button length, mousquetaire style, with pearl button or dome fastening. Pique seven seams. Black, brown, tan, beige and eggshell. A pair 1.98

—Gloves, Main Floor

DOLLAR DAY BARGAIN IN THE

Stationery Dept.

Sanitary Household Paper Towels, 150 to roll. Dollar Day, 4 rolls for **$1.00**
Colored Paper Napkins and Doilies to match, pink, blue, green and yellow. Saturday, 5 packets for **$1.00**
Bargain Table of gifts, special at **$1.00**
Wax Paper, 60 sheets to roll, at 3 rolls for **25¢**
English Paper Napkins, a packet ..... **10¢**
Boxes of Stationery, white or colored. Novelty boxes, each **$1.00**

—Lower Main Floor

DOLLAR DAY SALE OF

Printed and Plain Silks

Printed Georgettes and Chiffon, with light or dark grounds. Values to $2.98, a yard .. **$1.00**

33-inch Natural Pongee, suitable for children's dresses, drapes, etc. Dollar Day ..... 2 yds. for **$1.00**

36-inch pin stripe Crepe in lemon, mauve and green. Makes pretty frocks. Regular $1.89. On sale, a yard **$1.00**

36-inch flat Crepe in white, powder blue, Nile, sky, black and navy. Regular 89c a yard, at ..... 2 yds. for **$1.00**

Printed Rayon Silk, good quality and strong. Regular 69c a yard, at .. 2 yds. for **$1.00**

—Draperies, Second Floor

A DOLLAR DAY CLEARANCE LINE!

Plain Colored Basket Weaves and Novelty Crepes

All-wool fabrics, made for smart suits, coats or skirts. The new season's colors and shades—tan, green, rose, fawn and burnt orange and a few others. Regular $1.98, a yard **$1.49**

—Dress Goods, Main Floor

WASH GOODS

ON SALE DOLLAR DAY

Fancy Ginghams, Shirting and odd shades of Broadcloth. Dollar Day ..... 10 yds. for **$1.00**

Plain color Broadcloth and fancy-weave Cotton Mesh at ..... 7 yds. for **$1.00**

Fine quality Rayons in fancy floral designs. At ..... 5 yds. for **$1.00**

Fancy floral and plain color Pique Voiles, also Printed Suiting and Tubfast Prints. At ..... 4 yds. for **$1.00**

Horrockses' English Longcloth, fine even weave. 36 inches wide, at .... 5 yds. for **$1.00**

—Staples, Main Floor

BIG DOLLAR DAY VALUES IN

DRAPERIES

1,000 yards of 36-inch Cretonne, including both English and Canadian lines. Values to 49c a yard. Dollar Day ..... 4 yds. for **$1.00**

26-inch Cretonne, good designs and a useful drapery width. Dollar Day ..... 7 yds. for **$1.00**

Scotch Madras, 36 inches wide. Cream ground. Dollar Day ..... 6 yds. for **$1.00**

Scotch Madras, 45 inches wide. Choice of three splendid patterns. Dollar Day ..... 4 yds. for **$1.00**

—Silks, Main Floor

CUSHIONS

ON SALE DOLLAR DAY

Fancy Cretonne Cushions at 10 for **$1.00**
Fancy Print Cushions at 6 for **$1.00**
Fancy Patchwork Cushions, 3 for **$1.00**
Jazz Striped Awning Cushions, 3 for **$1.00**
Small-size Pillows for campers, 5 for **$1.00**

—Staples, Main Floor

DAVID SPENCER LIMITED

Store Hours: 9 a.m. to 5 p.m.; Wednesday, 1 p.m.; Saturday, 6 p.m. Phone: Empire 4141

SATURDAY IS DOLLAR DAY AT SPENCER'S

Blankets and Bedding

ON SALE DOLLAR DAY

Cotton-filled Comforters in two-toned reversible effects. Each **$1.50**

Brown Pure Wool Blankets, with unfinished edges. Each **$1.00**

Grey Pure Wool Blankets, size 60x80 inches. Each **$1.50**

10 pairs only, White Pure Wool Blankets. Size 60x80 inches. A pair **$5.00**

Grey Flannelette Sheets, extra long. Size 70x90 inches. A pair **$2.00**

Fully Bleached Sheets, good weight.
Size 70x90 inches, a pair **$1.50**
Size 80x90 inches, a pair **$1.75**

Rayon Silk Bedspreads with flounced sides. Saxe and Nile green only. Size 80x100 inches. Each **$2.00**

English Embroidered and Applique Bedspreads on tan ground. Size 68x100 and 78x100 inches. Each for **$2.00**

Striped Pillow Ticks for re-covering old pillows. At 10 for **$1.00**

Unbleached Pillow Cases, at 7 for **$1.00**
Bleached Pillow Cases, at 5 for **$1.00**
Hemstitched Pillow Cases of good grade cotton. At 4 for **$1.00**

—Staples, Main Floor

DOLLAR DAY CLEARANCE OF 115 Men's Suits

Regular Values to $19.75,
Saturday **$9.75**

NO PHONE ORDERS, PLEASE!

Clearance of Summer Suits and all odd lines—all sizes represented. Included are grey flannel, a wide assortment of tweeds in browns, greys, Donegals and pleasing mixtures, dark worsteds in stripes and fancy patterns. Expertly tailored and silk lined. Models for young men, business men and conservative dressers. Sizes 34 to 44.

—Men's Clothing, Main Floor

100 MEN'S SUITS

SELECTED FROM OUR BEST GRADE SUITS
Regular Price to $25.00.
To Clear Dollar Day at **$14.95**

Clearance lines of our better grade Suits, in all-wool tweeds and English worsteds. Silk and satin lined—perfectly tailored. Every Suit a bargain at **$14.95**

—Men's Clothing, Main Floor

DOLLAR DAY BARGAINS IN

CHINAWARE

Forty-three-piece Luncheon Sets in plain ivory. Included are 6 cups and saucers, 6 lunch plates, 6 dessert plates, 6 tea plates, 6 soup plates, 6 egg cup and 1 scallop dish. Special, the set **$2.95**

English White and Gold China Tea Cups and Saucers. Special, 5 for **$1.00**

SLIGHTLY DAMAGED ARTICLES

Jugs, Bowls, Plates, Cups and Saucers — **5c** — Jardinieres, Vases, Dishes, Tea Pots.

All Kinds of Crockery

Fancy Cups and Saucers, tall shape, bright colors in blue, yellow or green. Cups and Saucers, special, 6 for **$1.00**
Afternoon Tea Cups and Saucers, English china, dainty decorations. Special, 4 for **$1.00**
Cut Glass Lemonade Tumblers, amber shade. 12 for **$1.00**
Dinner Set, white and gold on English porcelain body. A real value. 52 pieces, on sale at **$7.95**
Breakfast Cups, large size, semi-porcelain cups only. Plain ivory. Special, 12 for ..... **69¢**

—Chinaware, Lower Main Floor

DOLLAR DAY SALE OF

HARDWARE

25 only, 14-inch, 5-blade, ball-bearing English Lawn Mowers. Guaranteed. to clear, Dollar Day, each **$5.98**

No. 90, All-copper Wash Boilers, regular $3.50, to clear Saturday at ... **$2.88**
No. 90 Tin Wash Boilers with copper bottom. Regular $2.65, for **$1.98**
Small Galvanized Wash Tubs with bale or solid handles. Regular 70c, for, each ..... **43¢**
Spring Clothes Pins, 3 dozen to carton for ..... **12¢**
Dusting Mops, reversible, each **68¢** and ..... **58¢**

Fancy China, Covered Muffin Dishes, each ..... **59¢**
7-piece Decorated Berry Sets, for ..... **49¢**
5-piece Bowl Sets, for .. **79¢**
3-piece Bowl Set ..... **39¢**
21-piece Tea Sets for .. **89¢**
Fancy 2-Cup Teapots at **15¢**
Cups and Saucers, with 3 gold lines, at ..... **7¢**
Cups and Saucers in several shapes and designs, at **10¢**

—Hardware, Lower Main Floor

DOLLAR DAY BARGAINS IN

PAINTS

Spencer's Atlantic House Paint is a guaranteed product, withstands all weather, covers approximately 700 square feet to gallon. Colors are cream, brown, chocolate, red, green, inside and outside white.
Per gallon, special **$2.50**
½ gal., **$1.40**; quart, **80¢**; pint, **50¢**; ½ pint, **30¢**
Spencer's Oil Shingle Stain, covers like paint; all colors. Per gallon **$1.70**
Spencer's Creosote Shingle Stain, per gallon **$1.49**
Greens, per gallon **$1.69**
Spencer's Outside Porch Paint, wears like iron. Color, battleship grey. Quart ..... **95¢**
Spencer's Interior Flat Wall Paint, for plaster, woodwork or wallboard. Colors white and ivory. Quart ..... **98¢**
Spencer's Interior Clear Floor Varnish, dries in four hours. Quart ..... **75¢**
Spencer's Interior Varnish Stain, in walnut, dark and light oak or mahogany. Dries in four hours. Per quart .. **85¢**
Spencer's Pure Orange and White Shellac, large size bottle. Price ..... **69¢**
Spencer's Pure Kalsomine, mix in warm or cold water. Will not rub off. All colors. Per 5-lb. package ..... **50¢**
Spencer's Pure Turps, Boiled and Raw Linseed Oil, per large bottle .. **30¢**

—Paints, Lower Main Floor

Towels and Towelling

Pure Linen Roller Towelling 8 yards for **$1.00**
Pure Linen Roller Towelling, 5 yards for **$1.00**
Linen Roller Towels, 2 for **$1.00**
Pure Linen Glass Towels, 5 for **$1.00**
Pure Linen Glass Towels, 4 for **$1.00**
Cotton Huck Towels, 12 for **$1.00**
Linen Huck Towels, at 3 for **$1.00**
Colored-border Linen Towels, 8 for **$1.00**
White and Colored Turkish Towels, 4 for **$1.00**
Also 3 for **$1.00**
and 2 for **$1.00**
Pure Linen Glass Towelling, 4 yards for .. **$1.00**
Bath Mats, each **$1.00**
Beach Capes, **HALF PRICE**

—Staples, Main Floor

75 PAIRS OF

Men's and Young Men's GOLF KNICKERS

~~Regular Values to $3.95~~
On Sale Saturday, a Pair **$1.95**

Golf Knickers, selected from our regular stock of all-wool tweeds and neatly tailored. A wide assortment of shades and patterns. These are the bargains of the season in Golf Knickers. A pair **$1.95**

—Men's Clothing, Main Floor

MEN'S SHIRTS

ON SALE DOLLAR DAY

Men's Broadcloth Shirts, tailored from fine English broadcloth, with collar attached or separate collars. Plain shades or fancy stripes. All sizes.
Special for Dollar Day **$1.00**

MEN'S BRACES

Silk Elastic Braces with leather or silk ends. Smart colors. Pair **50c**
Men's Heavy Police Braces of heavy elastic, with leather ends. A pair **50c**

—Men's Furnishings, Main Floor

MEN'S TIES

OF BETTER QUALITY

Plain shades or smart new stripes in these Silk or Silk and Wool Ties. Special at, each **50c**

—Men's Furnishings, Main Floor

On the Bargain Highway

Dollar Day Footwear Specials

CLEARING MANY LINES OF

SUMMER SHOES

300 pairs of **WOMEN'S SANDALS**—White, beige, grey and brown. Wide-strap Sandals and molded-sole woven effects in white or beige.
A Dollar Day leader, a pair **$2.00**

120 pairs of **WOMEN'S CANVAS SANDALS**—White, open mesh and striped canvas, with Cuban heel and leather or rubber soles. Clearing,
a pair **$1.00**

Women's Rubber-sole Tennis and Holiday Footwear—Suntan or White Oxfords and Straps with low rubber heels. Also laced-to-toe Tennis Shoes.
A pair **$1.00**

Growing Girls' School Oxfords in brown or grey buck, brown or black calf and two-tone elk. All with shawl tongue. A pair **$2.45**

Misses' and Girls' Black Calf School Oxfords and Patent Strap Shoes. Sizes 11 to 2, a pair **$1.65**
Sizes 8 to 10½, a pair **$1.45**

150 pairs of Men's Two-tone Sports Oxfords. Smart Goodyear welt leather sole Shoes or rubber sole Holiday Shoes. Clearing at, a pair **$1.95**

—Bargain Highway, Lower Main Floor

Dollar Day Specials

ON THE BARGAIN HIGHWAY

WOMEN'S ALL-WOOL BATHING SUITS—Snappy styles in plain or two-color effects. Medium or low suntan back. Sizes 32 to 40. Good shades.
$1.95 values. On sale at **$1.00**

WOMEN'S COTTON FROCKS—Captivating styles in cotton prints with hemstitched lawn collars, cape shoulders or short sleeves. Sizes 14 to 20.
$1.95 values, offered at **$1.00**

RAYON SILK PRINCESS SLIPS—In pastel shades, with lace edging. Each **59c**

—Bargain Highway, Lower Main Floor

MEN'S WEAR

ON THE BARGAIN HIGHWAY

600 RAYON SILK POLO SHIRTS with collar and long sleeves. In blue, sand, green and white. Sizes 34 and 36. Regular 98c each.
On sale Dollar Day at, each **35c**
Or 3 for **$1.00**

500 RAYON SHIRTS and SHORTS in blue, peach, pink and white. Shirts in sizes 32 to 42. Shorts in sizes 30 to 38.
Dollar Day, a garment **35c**
Or 3 for **$1.00**

60 Men's Rayon Combinations, buttoned front or shoulder. In peach and white. Sizes 40, 42 and 44.
A suit **50c**

100 Men's Undershirts, medium and heavy rib. White and cream shade. Sizes 34 to 44. Values to $1.00, a garment **50c**

300 pairs Fancy Cotton Socks, in sizes 10 to 11½, at ..... 7 pairs for **$1.00**

25 Men's Tweed Suits, single-breasted style, in shades of grey and brown. Size 35 to 40.
Dollar Day, a suit **$8.95**

Men's Felt Hats, fedora style, with snap or welt brims. Light and dark grey, brown and fawn.
Sizes 7 to 7⅜. Each **$1.00**

50 suits of White Dimity Combinations, buttonless and with elastic insert in back. Sizes 36, 38 and 40.
A suit **49c**

Cotton Work Shirts with collar and pocket, khaki or blue. Sizes 15½ to 17. Each **49c**

60 Sleeveless Pullover Sweaters in blue, grey and green. Allover patterns. Sizes 36 to 44.
Each **69c**

—Men's Furnishings, Lower Main Floor

Dollar Day Bargains in the BOOK DEPT.

English Pocket Novels (Hodder and Stoughton), at 4 for **$1.00**
Full-sized Novels by modern authors, at 2 for .. **$1.00**
Children's Story Books, well illustrated. Special at **89¢**
See our Bargain Table of Books at **$1.00**

—Books, Lower Main Floor

Men's Socks

Men's Rayon and Cotton Socks, in new shades. Reinforced heel and toe. All sizes. Dollar Day, 3 pairs for ..... **50¢**
Men's and Young Men's Rayon and Lisle Socks, summer weight, reinforced. Sizes 10 to 11½. Dollar Day, a pair ..... **25¢**

—Men's Furnishings, Main Floor

Men's Underwear

Men's Combinations, cream elastic rib, ankle length with short sleeves. All sizes. Dollar Day, a pair ..... **85¢**

Men's White Cotton Athletic Undervests, fine soft rib. Extra quality. Sizes 34 to 44. Dollar Day, each at **35¢**; or 3 for .. **$1.00**

—Men's Furnishings, Main Floor

Men's Hats and Caps

DOLLAR DAY BARGAINS

Felt Hats made by such well-known firms as Crean's of Toronto and Biltmore of Guelph. Several styles and shades and all lined. $5.00 and $6.00 values for **$3.95**
Fur Felt Hats by Brock and Biltmore, all stylish shapes. Lined and unlined. Sizes 6⅝ to 7½. On sale, each **$2.95**
Men's Weatherized Hats, the Hats that smile at rain. Waterproof, with cut edge, snap brim. All shades and styles. Each **$1.95**
Tweed Caps with one-piece top and unbreakable visors. Grey and brown herringbone weaves. Donegals and velours. Each ..... **95¢**

—Hats, Main Floor

BOYS' STORE

DOLLAR DAY BARGAINS

Boys' and Youths' Polo Shirts in rayon. Green, blue, tan and white. Sizes 6 to 16 years. Special at 3 for **$1.00**
Boys' Broadcloth Waists in plain collar styles. Neat stripe patterns. Sizes 6 to 10 years. At 3 for **$1.00**
Boys' Broadcloth Shirts in plain collar style. Striped patterns. Sizes 12 to 13½ neck. Each ..... **50¢**
Boys' Jerseys in V neck and polo collar, strong wearing cashmere and rayon mixtures. Sizes 22 to 30. Each **50¢**
Youths' White Sweat Shirts in round neck style. Penman's make. Sizes 34 to 40. Each **$1.00**
Summer Ties, in large polka dots in canary, white, blue and brown. Each ..... **50¢**

—Boys' Store, Government St.

Men's Bathing Suits

ON SALE DOLLAR DAY

Bathing Suits of soft elastic-rib wool in new two-tone effects and plain shades. All sizes. Regular values to $3.95. On sale at **$1.95**

—Men's Furnishings, Main Floor

DAVID SPENCER LIMITED

Store Hours: 9 a.m. to 6 p.m.; Wednesday, 1 p.m.; Saturday, 6 p.m. Phone: Empire 4141

SOCIAL, PERSONAL AND HOME INTERESTS

ENGLISH MALT VINEGAR

English Pure Malt Vinegar, per gallon ..... 69¢
Large Bottle ..... 16¢
Mixed Pickling Spice, lb. .. 25¢ | Fine Salt, 12 lbs. ..... 25¢

Fraser Valley Crabapple Jelly 2-lb. jars for ..... 27¢
Empress Seville Orange Marmalade, 2-lb. jars for ..... 27¢
Libby's Asparagus Tips 1-lb. square tins ..... 29¢
Aylmer Red Pitted Cherries 2s, 2 tins ..... 25¢
Clark's Soup, 3 tins ..... 25¢
Swansdown Biscuit Mix .. 27¢
Wild Rose Pastry Flour 7-lb. sacks, per sack .... 28¢

Desiccated Cocoanut, 2 lbs. 27¢
Icing Sugar, 2 lbs. ..... 19¢
Crystalized Ginger, new 2 lbs. ..... 27¢
Seeded Muscat Raisins 2 lbs. ..... 25¢
Rolled Wheat, 5 lbs. for 27¢
Black Cooking Figs, 3 lbs. 25¢
Windsor Iodized Salt .... 10¢
Kellogg's Brain Flakes 2 pkts. for ..... 23¢

1 Tin Orange Juice Free With 1 lb. Banquet Coffee, lb. .... 45¢

Royal City Pork and Beans 18-oz. tins, 2 tins for ..... 15¢
Tiger Brand Salmon, ½s ..... 11¢
Princess Lobster, ¼s ..... 14¢
Brand's Sandwich Paste, per jar .. 20¢
Pride of Gulf Shrimps, wet or dry pack, Special, per tin ..... 19¢

Braid's Blue Label Tea, per lb. ... 30¢
Pure Black Pepper, ½-lb. pkt. .... 16¢
Grantham's Lemon or Orange Juice Regular 25c bottle, per bottle .. 18¢
Jameson's Sherbet, tin ..... 19¢
Canada Dry Ginger Ale, dozen, $2.00
Empress Raspberry Vinegar, qt., 28¢
Parowax, per lb. ..... 13¢

Royal Crown Washing Powder Per carton 21c
Pearl White Naptha Soap 8 bars for 25c
Royal Crown Ammonia 2 pkts. for 15c

Delicious Assorted Biscuits, Red Arrow, Reg. 35c lb., for .. 23¢

"Dr. Jackson's" Roman Meal Cookies Per doz. ..... 10¢
"Jacob's" Water Biscuits ½-lb. pkts., per pkt. ..... 25¢
Salad Educator Crackers Special, per lb. ..... 10¢

Turkish Delight, Reg. 35c lb., for 25¢
Rochon's Cocoanut Fruit Squares Regular 30c lb., for ..... 20¢
Summer Delight Kisses Regular 35c lb., for ..... 25¢

Okanagan Cantaloupes Each, 25¢ and 20c
Sunkist Sweet Oranges Dozen 25c

Nice Juicy Lemons, doz., 19¢
Fine Grapefruit, 6 for .... 25¢
Transparent Apples, 6 lbs. 25¢
Bartlett Pears, doz. ..... 35¢
Nice Ripe Water Melon, lb. 6¢
Large Red Plums, 2 lbs. for 25¢

Seedless Grapes, lb. ..... 20¢
Fresh Loganberries 4-lb. basket ..... 22¢
Fresh Cucumbers, each .... 5¢ and ..... 10¢
Crawford Cherries, basket, 25¢

Fine Ripe Tomatoes 4 lbs. for 25c
Golden Bantam Corn Dozen 27c

Fresh String Beans, 3 lbs. 5¢
Fresh Cauliflower, each .... 15¢
Fresh Beets and Carrots 5 bunches for ..... 10¢

Good Local Potatoes 13 lbs. ..... 25¢
Fresh Vegetable Marrows Each ..... 10¢ and 5¢
Fresh Head Lettuce, each .. 5¢

Best Peanut Butter, big No. 4 tins, per tin ..... 39¢
Fresh Made Mayonnaise, bring container, lb. ..... 25¢
Choice Quality Alberta Bulk Butter, lb. ..... 26¢
3 lbs. for ..... 76¢

Local Creamery Bulk Butter Per lb. ..... 27¢
3 lbs. for ..... 79¢
Strictly Fresh Eggs, extras, doz., 32¢
Brookfield or Dawson's Spread Cheese ½-lb. pkt. ..... 13¢
Domestic Shortening, 2 lbs. .... 27¢
Pure Lard ..... 2 lbs.
Bakeasy Shortening ..... 21¢
Mild Canadian Cheese, lb. ..... 19¢

Sliced Boiled Ham, lb. ..... 35¢
Sliced Lunch Tongue, lb. ..... 28¢
Cooked Corned Beef, lb. ..... 15¢
Sliced Veal Loaf, lb. ..... 18¢
Fletcher's Breakfast Bacon, lb. .. 25¢
S.P. Cottage Rolls, lb. ..... 15¢
Fresh Cottage Cheese, lb. ..... 15¢
Choice Side Bacon, wonderful value, piece or sliced, lb. ..... 16¢

Specials on Meats Delivered

Spring Lamb—
Shoulders, lb. ..... 12¢
Legs, lb. ..... 25¢
Chops, lb. ..... 18¢

Grain-fed Pork
Shoulders, lb. ..... 9¢
Loins, lb. ..... 16¢
Legs, lb. ..... 15¢
Pure Pork Sausage, 2 lbs. 25¢
Dressed Rabbits, each .... 20¢
Sweet Breads, lb. ..... 20¢
Roasting Chicken, lb. .... 32¢

Choice Quality Beef—
Prime Ribs, cut short, lb. 17¢
Rolled Roasts, lb. ..... 12¢
Rump and Tip Roasts, lb. 15¢

Pot Roasts, Stew and Minced Beef and Sausage, lb. .. 9¢

Choice Quality Veal—
Shoulders, lb. ..... 12¢
Rumps and Legs, lb. .... 20¢
Veal Cutlets, lb. ..... 18¢

Fresh Lamb's Head, 2 for 15¢

Fresh Filleted Cod, lb. .... 10¢
Young Red Salmon Whole or Half Fish, lb. .. 10¢

White Spring Salmon, lb. 10¢
Fresh Red Spring Salmon, Lb. ..... 15¢

CASH AND CARRY MEAT SPECIALS

Prime Ribs, cut short, lb. ..... 15¢
Fresh Killed Fowl, lb. ..... 18¢
Shoulders Spring Lamb, lb. ..... 10¢
Stewing Veal, lb. ..... 5¢
Choice Veal Shoulders, lb. ..... 10¢
Veal Legs and Rumps, lb. ..... 15¢
Beef Pot Roasts, lb. ..... 6¢
Boiling Beef, lb. ..... 5¢

GROCETERIA SPECIALS

3 pkgs. Kellogg's Corn Flakes and Child's Book, for ..... 23¢
2 pkts. Puffed Wheat and Mickey Mouse Mask, for ..... 21¢

Quick Quaker Oats ..... 18¢
Lynn Valley Peaches, 2s, 2 tins 29¢
Shelled Walnuts, pieces, lb. .... 21¢
Jaguar Sardines, 2 tins for ..... 19¢
Pure Cider Vinegar, bottle ..... 15¢
Australian Pastry Flour, 9 lbs. 25¢
C. and B. Ketchup, per bottle, 15¢
Economy Jar Caps, dozen ..... 39¢
Carto, per bottle ..... 28¢

Reception Salad Oil, large bottle, 27¢
Empress Jelly Powders ..... 6¢
Grantham's Lime Juice Cordial Large bottle ..... 27¢
Grantham's Lemonade Regular 15s pkt. per pkt. .... 11¢
Loggie's Lobster Paste, ¼s. .... 10¢
Spratt's Dog or Puppy Biscuits 5-lb. sacks, per sack ..... 48¢

Dutch Maid Mayonnaise, 45c jars ..... 39¢
25c jars ..... 19¢
Blue Ribbon, Nabob or Malkin's Tea, per lb. ..... 39¢
Choice Alberta Bulk Butter, per lb. ..... 25¢
3 lbs. for ..... 73¢

H. O. KIRKHAM & CO. LTD.
612 Fort Street

Girls' White Duck Slacks
SIDE FASTENING, 24-INCH CUFF BOTTOMS.... $1.49
The General Warehouse Ltd.
1110 Government St. Phone 3514

TWICE-CROWNED QUEEN OF BEAUTY FINDS "PERFECT HUSBAND" --- AFTER 11 YEARS

Mary Katharine Campbell, the only girl to be twice crowned "Miss America," ended her eleven-year quest for the "perfect husband" in New York's Little Church Around the Corner, where she became the bride of Frederick Staunton Townley, East Orange, N.J., insurance man. Miss Campbell, a native of Columbus, O., is shown at left as she appeared in 1923 when she won her second "Miss America" title, and (right) with her husband after the ceremony.

AUTHORESS VISITS CITY

Miss Constance Alexander of London Has Seen Remote Places of World

Wrote Book on Bygone Days in Bagdad From Ancestor's Research

Miss Constance Alexander, writer of travel articles for English and Indian publications, and author of "Bagdad in Bygone Days," was an interesting visitor in Victoria recently en route for her home in London, England, after a trip to Japan. While here, Miss Alexander was the guest of her uncle, Capt. Roland Alexander.

"PIONEERED" IN BAGDAD

It was Miss Alexander's great-great-uncle, Claudius Rich, who was first English resident in Bagdad, in about 1800. He was the first person to survey the ancient cities of Nineveh and Babylon and started the nucleus of the Assyrian collection in the British museum.

After writing her book on Bagdad, which she compiled from her ancestor's letters and after much research, Miss Alexander went there to follow in his footsteps through Mesopotamia, Turkey and Egypt.

Since that time she has visited every country of Asia except Afghanistan.

VISITED LLAMAS

From Kashmir Miss Alexander went 250 miles into the Himalaya mountains, traveling by pack ponies, visiting several of the Llama or Buddhist monks' monastries and witnessing their annual fete called "Heimis," which is of the nature of a miracle play.

Cyprus, little island in the eastern Mediterranean, biblically interesting because it was the birthplace of St. Barnabas, with whom St. Paul traveled there, and also interesting because it was the birthplace of Venus, was visited by Miss Alexander, who explained that although small, it is of great value as a British possession, having an airport and great naval base to protect the Suez canal, should trouble ever arise. Its residents are of Greek and Turkish origin.

Miss Alexander is going on to Chicago and will visit several eastern Canadian cities before returning to England.

THE NEW HANDY GLASS SEALER
Vacuum packed
Empress BRAND COFFEE
It's fresher; therefore stronger. Use less; a pound lasts longer.
EXTRA QUALITY! EXTRA VALUE!

August Economy .... The Fall Sample Sale
Phone G 5913 — A.K. Love Ltd. — 760 View Street

NEW SHOWING!
HEEL-HUGGER SHOES FOR WOMEN
Wm. CATHCART & CO. Ltd.
1208 DOUGLAS STREET PHONE G 6117

PERSONAL

Miss Agnes Renny, 603 St. Charles Street, was a guest at Jasper Park Lodge, Alberta, during last week.

* * *

Mr. and Mrs. W. A. Parrott, Yates Street, after spending two weeks at Maple Bay Inn have returned to the city.

* * *

Miss Enid Clark of Vancouver, who has been visiting friends in Victoria, has returned to her home on the mainland.

* * *

Mr. John Fraser of Nelson, who has been visiting in Victoria, has returned to Vancouver where he is the guest of his sister, Mrs. Stanley Spain.

* * *

Mr. and Mrs. Malcolm Bell-Irving, Linkleas Avenue, who have been on a trip up the West Coast on the Ss. Princess Norah, returned to-day to their home in Victoria.

* * *

Miss Gilden, Strathcona Lodge School for girls, Shawnigan Lake, accompanied by Mrs. B. Acland, Victoria, will leave on Monday by motor on a two weeks' trip to California.

* * *

Mr. and Mrs. George McTavish, Lampson Street, who have been visiting in Vancouver as the guests of Mr. and Mrs. M. C. Robinson, have returned to their home in Victoria.

* * *

Mr. Roger Wilson arrived in Victoria Tuesday from McGill University, Montreal, where he is studying medicine, to spend his summer vacation with his parents, Mr. and Mrs. Chas. E. Wilson, "Laguannan," Uplands.

* * *

Mrs. John Cochrane, Linden Avenue, has as her guests her niece, Mrs. Frederick A. Zeusler, and the Misses Clarice and Jean Zeusler of Seattle who will return to ther home in the Sound city next week.

* * *

Mrs. Ernest Machin Jr. and her son, Desmond, who have been visiting in Victoria as the guests of Mrs. Machin's aunt, Mrs. W. Marshall, Roseberry Avenue, left to-day on her return to her home in Portland, Oregon.

* * *

Professor Domenico Brescia of Mills College, California, and Mrs. Brescia, who have been visiting Victoria as the guests of Mr. and Mrs. George A. Bucklin, Moss Street, have left on their return to their home in the south.

* * *

Miss Margaret McLean of Vancouver, who has been visiting in Victoria for a couple of weeks as the guest of Miss Phyllis Christian, McKenzie Street, returned this afternoon to her home on the mainland.

* * *

Mr. and Mrs. John Arnold of Linden Avenue and Mr. and Mrs. H. J. Cunningham of Franklin Terrace left this morning by motor on a fishing trip to up-island points. They will go into Stamp Falls, remaining several days.

A party of Victorians visiting the Forbidden Plateau this week include Mr. Alec Gillespie and his daughter, Miss Jean Gillespie, Miss Maisie Swan, Miss Kathleen Mills, Mr. T. Wollaston and Mr. George Gaisford of Crofton and Mr. Randall Mathews of Metchosin.

* * *

Mrs. F. C. Paterson, "Craigdarroch," left yesterday evening for the mainland en route to the east. Mrs. Paterson will visit in Brandon and Winnipeg on her way to Brockville, Ontario, and in Toronto before returning to her home in British Columbia.

* * *

Mrs. A. St. John of Hollywood, Calif., who has been visiting her sisters, Mrs. Daniels and Mrs. K. C. Panton in Vancouver, will arrive from the mainland city to-morrow on a week-end visit to her aunt, Mrs. S. Maclure. Mrs. St. John will return to the mainland Sunday evening, and on Wednesday will leave for her home in the South.

* * *

Lieutenant Kenneth Adams, R.C.N., and Mrs. Adams (nee Horsey) will leave to-morrow for the mainland en route to Montreal, from where they will sail on August 25 on the Ss. Ascania for Portsmouth, England, where they will spend the next two years. Lieutenant Adams having been transferred to the British Navy for duty. Lieutenant and Mrs. Adams are the guests of Mr. and Mrs. E. N. Horsey, Joan Crescent.

* * *

Miss Marjorie Leeming, who has been visiting her brother-in-law and sister, Mrs. Kenneth Salmond, in Toronto, returned to Victoria a few days ago to visit her parents, Mr. and Mrs. T. H. Leeming. She was accompanied by Miss Sheila Tisdall, librarian of the Ontario School of Education, attached to the University of Toronto, who is visiting her parents, Mr. and Mrs. G. A. Tisdall. Someones. They motored from the east, stopping en route at Chicago for the Century of Progress Fair, and at Yellowstone Park.

* * *

Premier Tolmie will attend the opening of the new Mowich entrance to Rainier National Park on September 2, having accepted, three years ago, an invitation to be present at an United States ceremony there, celebrating the hundredth anniversary of the white man's first visit to the territory. The Premier is to speak at the gathering, and will take with him the diary of his father, William Fraser Tolmie, who was factor of the Hudson's Bay Company's first trading post in the area, at Fort Nisqually, and the first white man in the area.

* * *

Miss Margaret Clay entertained at a delightful tea at her home on Linden Avenue yesterday afternoon in compliment to Mrs. Frederick A. Zeusler of Seattle, who is visiting her uncle and aunt, Mr. and Mrs. John Cochrane, and Miss Jessie Brown of Cambridge, Mass., who is spending several weeks in Victoria visiting her mother, Mrs. Brown, 2612 Cranmore Road. Miss Clay was assisted in receiving the guests by her mother, Mrs. W. L. Clay, and Miss Kathleen Clay. The tea-table was centered with a bowl of pink and blue larkspurs and sweet peas.

* * *

Mrs. Hugh Sloan and Miss Isabel Gibson, on Wednesday evening, were joint hostesses at a miscellaneous shower in honor of Miss Peggy Linnell, an August bride-elect. The many gifts were concealed in a pretty decorated basket of pink and mauve, the rooms being decorated in the same color scheme. Tea was served from a table centred with a silver bowl of pink and mauve sweet peas, with pink tapers in silver holders at either end. Those invited were: Mesdames Linnell, Sloan, Maynard, Boyd, Brand, Hick, Braund, Baggs, Gardiner, Peper (Seattle), and the Misses P. Linnell, E. Gardiner, J. Gibson, B. Braund, G. Pass, Joyce Gibson, O. Brown (Kelowna), D. Clarke, O. Prewing, H. Prewing, D. Moody, A. Harkness, E. Whitehead and I. Gibson.

Mr. and Mrs. John McKillop and Miss Dorothy McKillop of Victoria have been visiting in Edmonton, Alta., as the house-guests of Mrs. R. H. McKillop. Mrs. and Miss McKillop were among the guests at a bridge party given last Monday evening in the Alberta city by Mrs. Rene Morin.

* * *

Miss Gwen Griggs, a popular bride-elect, was the guest of honor Tuesday evening at a miscellaneous shower given by the girls of the Metropolitan Store, at the home of Mrs. Alfred Joyce, Ross Street. The gifts were presented in a miniature log cabin, a replica of her future home. A very enjoyable evening was spent in games and contests, the winners being: Miss W. Allen, Miss D. Campbell, Miss L. Jamieson, Miss M. Neale and Miss Gwen Griggs. Dainty refreshments were served from a table centred with a large bowl of summer flowers. Those present were: Mrs. A. Joyce, Mrs. A. Sharpe, Mrs. Ferguson, Mrs. L. P. Martin (Kamloops) and the Misses G. Griggs, D. Bucs, M. Neale, V. Middleton, L. Jamieson, D. Campbell, G. Addison, E. Teagle, R. McIntosh, P. Cooper, V. Hawkins, G. McCall, I. Whitlaw and M. Heppell.

* * *

A large party went across from the French liner Washington Wednesday evening and spent a jolly time dancing to the Troubadours' orchestra at the Palais de Danse. There were also many other out of town guests on the floor. The spot prize was won by Mr. James Black (Humboldt). Amongst the many parties who had reserved tables were Mr. Williams with six, Mr. Geoff Edgelow with four, Miss Helen Kennedy (Vancouver) with four, Mr. Tye with sixteen, Mr. K. A. Thompson with four, Mr. and Mrs. G. Lancaster, Mrs. Rolfe, the Misses Christie Semmes and Alice Semmes, Miss Daphne Allen, Miss Dallas Homer-Dixon, Miss M. Jones (Edmonton), Miss Seward, Miss G. Jones, Miss Barbara Lloyd-Young, Miss Kay Black (Humboldt), Messrs. Bryce Evans, Louis Evans, E. Williams, H. Taryan (Los Angeles), Larry Henderson, Eilbeck Wilson, Roger Wilson, William Cross, Dr. Jos. Bush (Washington) and Messieurs Berten, Calmoer, Le Belue (Le Havre) and many others.

* * *

The silver tea held Wednesday at the residence of Mrs. Wm. Dealey, Albina Street, under the auspices of St. Martin's Guild, was a great success, socially and financially. The rooms were prettily decorated with sweet peas, asters and ferns. Mrs. Frank Holmes was encored for both her songs, Mrs. Wm. Gilbert being accompanist. Winners of the contest were: Mrs. Forman and Miss D. Stocken, tie; Mrs. Gilbert, second. Among those present were: Mrs. R. Matthew (Lethbridge), Mrs. R. H. Lewin, Mrs. Butterfield, Mrs. Boston, Mrs. Hancock, Mrs. P. Holmes, Mrs. J. Mercer, Mrs. J. Flitcroft, Mrs. P. Forman, Mrs. J. Foster, Mrs. R. H. Huddlestone, Mrs. Mullith, Barrow-in-Furness (England), Mrs. Ash, Miss Jerry Ash, Miss D. Stocken, Mrs. Gilbert, Rev. Canon H. W. G. Stocken, Mr. A. W. Arnup, and Mrs. Hutchins. Mrs. G. McGregor was general convener, Mrs. J. Foster and Mrs. R. Matthews poured tea, assisted by Mrs. Forman and Mrs. McGregor.

* * *

Miss Cecil Kaufman of Pasadena was the guest of honor at a tea party given by Miss Josephine Rithet at her home on Beach Drive yesterday afternoon. Presiding at the prettily decorated tea table were Miss Margaret Sheret and Miss Helen Campbell. The invited guests included Mrs. Keith Dorman, Mrs. Woulfe Hicks, Mrs. Florence Skillings, Misses Daphne Allen, Margaret Benson, Isobel Benson, Betty Bechtel, Orrie Branfoot, Betty Bapty, Pamela Charlewood, Helen Campbell, Jean Campbell, Aileen Cullum, Barbara Cockburn, Eleanor Dundas, Laura Dunsmuir, Dallas Homer-Dixon, Marianne Fraser, Jean Gillespie, Betty O'Brien, Daphne Pooley, Marcia Prior, Phyllis Pendray, Maisie Swan, Christie and Olive Semmes, Margaret Sheret, Catharine Sheret, Doreen Swayne, Kathleen Swayne, Barbara Twigg, Margaret Watson, Pamela Winslow, Kathleen Hall, Eleanor Heisterman, Gertrude Hill, Cynthia Johnson, Eleanor Jordon (Pasadena), Jean Lennox, Patricia McConnan, Elizabeth McDonald, Jean McDonald, Margaret McKay, Rhoda McKay, Sheila McBride, Mary Martin and Kathleen Wilson.

* * *

Among the guests at the Dominion Hotel are: Miss Miriam F. Cowan, Monterey, Cal.; Mr. and Mrs. J. H. Knapp, Seattle; Mrs. Norman Thomas, Vancouver; Mrs. Fouger and boys, Victoria; Mr. Chris Hoerr and family, Peoria, Ill.; Mr. and Mrs. H. E. Reed, Vancouver; Mr. B. M. Palmer, San Francisco; Mrs. Mason Chier, Vancouver; Mrs. W. Hastie, Vancouver; Miss A. Lucas Vancouver; Mr. F. Warrander, New Westminster; Capt. J. E. Gilmore, Rivers Inlet; Mr. and Mrs. R. C. Cox, Mission City; Mr. J. Idiens and family, Campbell River; Mr. John MacKay and wife, Los Angeles; Mr. M. A. Moler, Virginia City, Nev.; Mr. H. G. Light, Vancouver; Mr. J. B. Conway, Nanaimo; Mr. and Mrs. H. E. Millington West, Los Angeles; Mrs. C. J. Whitehouse, Portland; Mrs. James Wells, Portland; Mrs. R. Johnson, Bainbridge, B.C.; Mr. and Mrs. R. E. Russ, Fresno, Cal.; Mr. and Mrs. Fred Thompson, Tacoma, Wash.; Mr. and Mrs. R. Galbraith, National Machinery, Vancouver; Union Oil, Victoria; Mr. and Mrs. Mackie, Ocean Park, Cal.; Miss B. Rogers and mother, South Pasadena; Mr. H. G. Dutton, San Francisco; Mr. and Mrs. Horace Green, Long Beach; Mr. and Mrs. H. Picket, Royston; Mr. Wm. C. Drake, Quesnel.

* * *

Miss Maidie Discombe, a popular bride-elect, was the guest of honor at a most successful surprise shower held yesterday evening by Mrs. H. Wilkins at her home on Herald Street. A large basket, beautifully decorated in colors of blue and pink, with a miniature bride on the lid, contained the many gifts. A lovely hand-worked tablecloth of blue added to the decorations of the supper table, a bowl of pink and mauve sweet peas being in the centre. The reception rooms were arranged with baskets filled with a variety of summer blooms. The invited guests were: Mesdames W. Copley, R. Nex, Frank Luff, C. Bloomfield, W. Hamilton, Hancock, P. Walls, A. Gordon, A. Jordon, Rogers, R. Green, W. Stevens, P. Freer, W. Massingham, Misses Elsie Copley, Ida Copley, Ada Copley, Pearl Hancock, Celia Reid, Kathleen Fisher, Winnie Payne, Kathleen Todman, Jessie Bouldon, Vera Mosher, Irene Stout, Lucy Bennallack, Winnie Robinson, Dorothy Hurn, Madge Hendry, Lois Foss, May Tinley and Valentine Vasland.

BATHING BEAUTY WHO CAN SWIM

Canadian Press

Chicago, Aug. 18.—A new note in "bathing beauties" has been sounded by "Miss Seattle," a platinum blonde of fifteen years, who won a three-day trip to the World's Fair.

Miss Hillary Beard by name, she said: "I'm no fake, I really can swim," and proved it by seeking out Helene Madison, Olympic swimming champion, for a romp in the water.

APPEAL FOR JAM FOR SOLARIUM

Now that the time for preserving has arrived, the Queen Alexandra Solarium is appealing to housewives to put up an extra jar for the little inmates at the Mill Bay institution. The Solarium has a large number of empty jars and anyone willing to fill one or two or more with jam or preserved fruit may obtain the jars at the office, 219 Pemberton Building, on any week-day between the hours of 9 a.m. to 3 p.m.

Says Women Set Living Standard

Banff Gathering Told Frenchmen Lucky Because Their Wives Such Good Cooks

Banff, Alta., Aug. 18 (Canadian Press).—Women have much to do with the standard of living, an International Labor Office speaker said yesterday at the Banff conference of the Institute of Pacific Relations. The Frenchman, he said, is fortunate because he has a wife who can do so well at a cooking stove. He felt the statement, "No more calories can come out of a pot than go in," is not the whole story. There is the element of taste and savor and this is where the Frenchman enjoys a favored position.

DEAN TOLERANT ABOUT DRESS

Canterbury Prelate Will Not Refuse Admittance to Women in Beach Pyjamas

Canterbury, Eng., Aug. 18.—Women, Very Rev. Hewlett Johnson, Dean of Canterbury Cathedral, said to-day, will not be refused admittance to the cathedral even if they appear in beach pyjamas.

The dean, who welcomes every summer hundreds of excursionists from Kentish seaside resorts, elaborated his remark this way: "No objection will be taken as long as girls are decently and modestly clad and abstain from wearing dress likely to attract undue attention."

TO MARRY IN TORONTO SOON

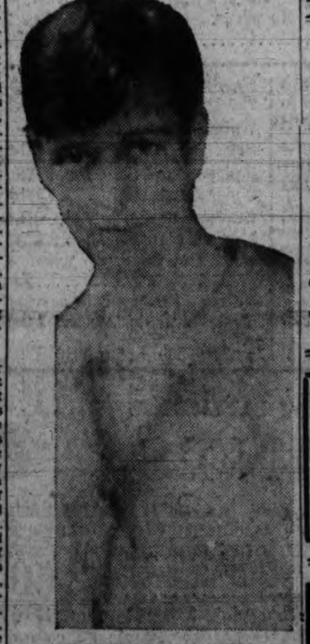

MISS "TONI" CONACHER

Mrs. S. M. Conacher announces the engagement of her eldest daughter, Hazel Milchs, (Toni), to Dr. William Leslie Finlay of Toronto, the marriage to take place on Saturday evening, September 9, at the Church of the Epiphany, Scarboro Junction, Ontario. Miss Conacher is a well-known sportswoman and athlete, having distinguished herself as a softball and basketball player as well as in track and field events in the east.

ANNUAL SHOW AT LAKE HILL

Premier Tolmie to Open Ward One Exhibition on August 30; W.I. Auspices

Lake Hill Women's Institute have issued the prize list for the tenth annual Ward One exhibition to be held in the Lake Hill Community Hall on Wednesday, August 30. Premier Tolmie will officially open the fair at 2 o'clock.

A comprehensive range of exhibits is expected, including vegetables, flowers, fruit, needlework, canned products, bread and cakes, and children's work. As the season has been particularly favorable for garden produce, the showing in this section should prove of more than ordinary interest and quality. In the vegetable section there are twenty-one classes; in the flower section, eleven classes; fruits, eight classes; needlework, eleven classes; and bread and pastry, sixteen classes. Children's work is given three sections, one for boys and girls of eight years and under; the second for children of nine to twelve years, and the third for children of sixteen years and under.

Among the awards will be the forty-nine-pound and twenty-four-pound sacks of pastry flour, offered as first and second prizes, respectively, for the best apple pie, double crust; and the prizes of $3, $2, and $1, respectively, offered for the best half dozen tea biscuits. Other special prizes are, in addition to sums ranging from fifty cents to $2.50: Half-tons of coal, scrip, special seed potatoes, and Department of Agriculture prizes.

The exhibition is open to all members of the Lake Hill Women's Institute and residents of Ward One, Saanich, and entries must be at the hall not later than 10 o'clock on the morning of the show. Mrs. Lemon, 3830 Quadra Street, is the general convener, Mrs. W. Service, Lake Hill, the secretary-treasurer, and Mesdames Currie, Peddle, Porter, Findlay, Carpenter and Lemon are the directors.

BABY'S OWN SOAP
"It's Best for You and Baby too"

MILLWOOD
$3.50 Cash
PER CORD (Delivered)
Anywhere in the City
LEMON, GONNASON CO. LTD., VICTORIA, B.C.

YOU NEED
Electric Refrigeration in Your Home
Latest G.E. and Westinghouse Models
B.C. ELECTRIC

Every 10c Packet of WILSON'S FLY PADS
WILL KILL MORE FLIES THAN SEVERAL DOLLARS WORTH OF ANY OTHER FLY KILLER
10c WHY PAY MORE
Best of all fly killers. Clean, quick, sure, cheap. Ask your Druggist, Grocer or General Store.
THE WILSON FLY PAD CO., HAMILTON, ONT.

TRANSFER CABINETS FILING SYSTEMS
Office Supplies LOOSE-LEAF ETC
1210 GOVT ST. DIGGON-HIBBEN

SOCIAL, PERSONAL AND HOME INTERESTS

IT'S LIVER THAT MAKES YOU FEEL SO WRETCHED

Wake Up Your Liver Bile and Get A New Lease of Life. No Calomel Is Necessary.

For you to feel healthy and happy, your liver must pour two pounds of liquid bile into your bowels, every day of your life.

Without that bile, trouble starts promptly. Your food just won't digest the way it should and your bowels are sluggish. Food decays inside you and your entire system is undermined by this poisonous waste matter. You have indigestion—the discomfort of gas, bloating, heartburn and sourness. You are prey to headaches. Have a tongue like cotton-wool, a nasty taste in your mouth, bad breath and ugly skin. You haven't anything like the pep a healthy person should have. In fact you are generally wretched.

How can you expect to clear up a condition like this completely by taking more bowel-movers like salts, mineral water, oil, laxative candy or chewing gum, or roughage? They can't wake up your liver bile!

Avoid calomel (mercury). Buy yourself a box of old reliable Carter's Little Liver Pills. All vegetable, sure, gentle, safe. They'll wake up your liver without upsetting you. Bring back the glad-to-be-alive feeling, once more.

Don't waste your money on substitutes. Be definite. Ask for Carter's by name and get them. Look for the name, Carter's, on the red label. 25c at all druggists. 47

$19! $19! $19! $19! $19!

Money Back If Not Satisfied

Hope's SALE

of Men's and Women's

$40

MADE TO ORDER

SUITS

FOR

$19

continues. Just unpacked more new suitings for fall and winter wear. Fit positively guaranteed.

Charlie Hope

1434 Gov't. St. E 4212

$19! $19! $19! $19! $19!

TAG TO-MORROW FOR CHILDREN'S AID SOCIETY.

—Photo by Steltens-Colmer

Six members of the Boy Scout Troop being sponsored by the Toc H at the Children's Aid Society are shown in the above picture. To-morrow the society will hold a tag day and the public is asked to respond in a generous manner. Children who are being cared for by the Children's Aid Society are at present at their camp at Cadboro Bay and are having a very enjoyable time. When the camp breaks up the directors of the society have decided to have the children placed in foster homes and the home formerly maintained on Pandora Avenue will be closed. The society will have offices at 503 Campbell Building, with Miss Mary King, R.N., a native daughter and graduate of the Jubilee Hospital, in charge. The future policy of the society will be to have children as they are received placed at once in a foster home. In some cases it will be necessary for the society to still contribute to the keep of the children in the foster homes and for this purpose funds will be needed. The work of the society has been widely recognized. Many organizations have assisted in the past and the tag days have been contributed to more generously than most others held during the year.

BBC TO CURB OXFORD ACCENT

Woman Announcer Appointed to Counteract Broad Affectation of Male Announcers

Reuter's Special

London, Aug. 19.—After six years of existence the British Broadcasting Corporation has decided to grant the request of many listeners-in and have a woman announcer. They have appointed Mrs. Giles Borrett to this new post and she began work this week.

Mrs. Borrett has already become known to her colleagues as "the woman with the golden voice," and it is suggested that Sir John Reith, the director-general of the B.B.C., intends her clear unaffected speech to counteract the "Oxford accent" of some of the male announcers, which is now losing caste.

In an interview an official of the B.B.C. said: "Mrs. Borrett's voice has a peculiarly pleasing quality. It is low pitched yet perfectly distinct, and we hope it will please listeners. Rome has had a woman announcer for some time, but until now we did not feel it necessary to engage a woman. However, Mrs. Borrett passed all the voice tests so well that we think she will be a success.

"The tests consist of reading old news bulletins over the microphone, pronouncing foreign words and delivering specimen SOS messages."

Mrs. Borrett is dark-haired and slender and she has appeared in wireless plays under the name of Sheila Stewart. It was in these plays that the perfect tone of her voice for broadcasting was first noticed.

Toronto Therapist Off to Scotland

Toronto, Aug. 18 (Canadian Press).—Miss Amy Des Brisay, chief occupational therapist at the Toronto General Hospital, to-day was preparing for her new post at Astley Ainslie Institution, Grange Road, Edinburgh, Scotland.

Miss Des Brisay will leave shortly to assume her new duties of opening a department of occupational therapy at the Scottish Institute. She expects to be absent four months.

PERSONAL

Mr. Philip Johnson, president of the United Air Lines, with Mrs. Johnson and Mr. Roger Benjamin of Southampton and New York, are the guests of Mr. and Mrs. Andrew Polt, Beach Drive.

* * *

Mr. Ian Paton of Victoria is spending a few days at Ganges Harbor, Salt Spring Island, as the guest of Mr. and Mrs. Frank L. Scott.

Blames Fairbanks For Domestic Rift

San Francisco, Aug. 18 (Associated Press).—Miss Gwynne Pickford, niece and adopted daughter of Mary, makes no secret of her conviction about who is at fault in the marital rift of Mary and Douglas Fairbanks.

Movies of Fairbanks were shown on board the Malolo, on which she arrived here yesterday from Honolulu, during the voyage. Miss Pickford announced her intention of going, fellow passengers said, "just so she could hiss him every time he appeared."

And though she didn't do quite that, they said, she muttered a patter of interpolations as "Doug" did his stunts on the screen. They weren't complimentary.

TO ENTERTAIN AT SOLARIUM

On Saturday the Pro Patria branch of the Canadian Legion will hold its annual party for the children at the Queen Alexandra Solarium, Mill Bay. A concert party consisting of "Yorkie," ventriloquist; Bob Webb, comic songs; Miss Grimstone, banjo; Miss Smith, songs, and Mrs. McCahill at the piano will entertain the children, after which the committee will distribute [illegible] to the little patients.

WEDS DAUGHTER OF JANITOR

Disappointing to Charles Bruni, a Hartford, Conn., janitor, was the marriage of his nineteen-year-old daughter, Ida, to a "nobody" instead of to "some nice Italian boy with a good paying fruit store or ice truck." The "nobody," Neel I. Ellicott (above), who gave up a technical education in Detroit to elope to Calcutta with the girl, proved to be son of the Rajah of Benares' favorite bandmaster and nephew of Lady Willey of London.

Esquimalt Star Party.—Under the auspices of the Esquimalt Star Association a bridge and whist drive will be held this evening at 8.15 o'clock at the home of Mrs. N. Kelly, 1357 Esquimalt Road. Prizes and refreshments will be provided.

RESCUE HEROINE TO BE A NURSE

Miss Doris Carter to Enter Jubilee Hospital School; Came From Texada Island

Miss Doris Carter, heroine of the life-[illegible] when the thirteen-year-old Russell Payne, unable to swim, was snatched from the tide rip at Finlayson Point, Gordon Head, after he had gone down a couple of times and was full of water, is a Texada Island girl.

She came to Victoria to attend Victoria High School, and after leaving school became bookkeeper for Hawkins and Hayward. She wants to be a nurse and will enter the Jubilee Hospital training school this fall. She is spending the summer with the Munday family at their Finlayson Point summer home. She learned her swimming at Texada Island.

Witnesses of the event told how if it had not been for Miss Carter plunging in and swimming out without waiting to shed her clothes, young Payne could never have been saved. They explained that there was a boat in the boathouse nearby, but it was a matter of minutes getting it into the water and into action. In the meantime, as a result of Miss Carter's presence of mind and courage, she had stroked herself sixty feet out in the current and was able to get a rescue hold on him when his head came up to the surface. He had fallen off a raft on which he was playing. Both his mother and grandmother, who viewed the near fatality from their house on the hill were terror-stricken.

Your Baby and Mine

By MYRTLE MEYER ELDRED

The mouth is one of baby's most sensitive zones of feeling. Into his mouth go his fingers, toes, clothes, bedding, toys, any anything else he can lay hands upon. By means of this tasting and biting he learns much about his environment and seldom does he feel any natural disgust for what he tastes, merely a lively curiosity.

BABY LEARNS

The baby learns very quickly by our reaction that some of the things he puts into his mouth do not belong there. If he picks up a piece of dirt, or a pin, or a cigarette stub, our immediate response is so picturesque that he is affected by it. We make a very wry face, we say, "Nasty, nasty," shake our heads violently, and if baby doesn't drop the object instantly, we snatch it away from him. Most babies profit thereby.

Some few children develop an unhealthy appetite for all kinds of uneatable things. They gnaw and swallow wood, eat the paint from their cribs, chairs and toys, masticate dirt and sand and plaster with every evidence of relish. When such appetites reign unchecked by our disapproval and the child makes strenuous efforts to indulge this habit, it becomes known as "pica, a morbid appetite for what is unfit for food."

MORE MINERALS

The probable cause of this unhealthy appetite in the mentally fit child is a mineral deficiency. The body lacks minerals, perhaps calcium or iron; it isn't always possible to determine. The best results come from giving a diet very rich in mineral content, thus supplying those elements in more appetising form.

The diet which furnishes ample minerals must contain milk, meat, eggs, all kinds of raw and cooked vegetables, a liberal amount of raw and cooked fruit, and dark breads and whole grain cereals which are rich in minerals. The doctor will have to decide whether the condition demands additional medication, but the mother can do much if she will follow some good diet list to provide the child with all the food elements he needs for body balance and health.

Diet leaflets up to twelve years are available through this department by sending a self-addressed stamped envelope. Specify the child's age and ask for a diet leaflet. Indulgence in the habit must be checked by keeping the child away from the object of his desire until his body needs have been supplied and the unnatural craving satisfied.

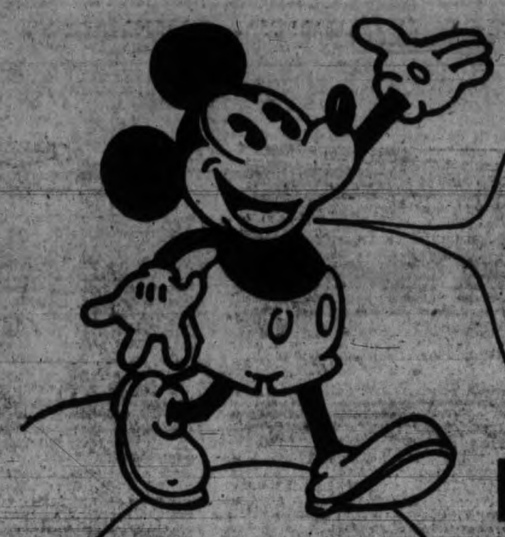

HELLO GANG! GET A FREE MASK OF MINNIE OR ME WITH EVERY PURCHASE OF 2 PACKAGES OF QUAKER PUFFED WHEAT OR RICE

DO YOU KNOW?

That a single dish of Puffed Wheat or Rice, with milk and sugar, is as richly energizing as a baked potato or a lamb chop.

That's because these grain foods are shot from guns . . . thus every food cell broken open. Steam cooked. Made completely digestible.

These famous Par. T. Masks of Mickey and Minnie Mouse are exclusive to The Quaker Oats Company.

FREE! The latest—smartest—most sensational novelty. It's the Par. T. Mask of Mickey or Minnie Mouse, the world's most popular comic strip and movie comedian and comedienne. These masks are a riot of fun at parties, masquerades, etc. They make great decorations for nurseries and kiddies' rooms. The children welcome them with "whoops" of glee.

Get your Mickey and Minnie Mouse Masks from your grocer today. He'll give you a mask FREE with *every* purchase of 2 packages of Puffed Wheat or Puffed Rice. This exceptional offer gives you a "double treat" for you'll love these dainty, delicious cereals that are "shot from guns."

A LUXURY IN ALL BUT PRICE! Puffed Wheat and Puffed Rice have been sharply reduced in price. Get them from your grocer today—at new low prices.

NOTE: If, by any chance, your grocer hasn't yet received his supply of Masks, you can get them direct by sending two packages of Puffed Wheat or Puffed Rice, with your name and address, to The Quaker Oats Company, Saskatoon, Sask.

Puffed Wheat—Puffed Rice

Made in Canada by THE QUAKER OATS COMPANY

YOUNG WOMEN AS DETECTIVES

Lord Trenchard Appoints Three to Scotland Yard Staff

Associated Press

London, Aug. 18.—Scotland Yard, with the appointment of the first women detectives in its history, is linking to the French police axiom "Cherchez la Femme" (seek the woman), a new one: "Set a woman to catch a woman."

Unmarried, athletic and shrewd, the three new women operatives whose ages are between the upper twenties and the lower thirties, are the Misses Burn, Stratton and Ettridge.

The women will be used particularly in the glittering West End, where criminal conditions run a gamut from high society with its attendant "smart crooks," to shop-lifting, narcotic smuggling and the operation of such enterprises as white slave traffic with Bohemian resort "fronts."

Appointment of the women detectives is the latest of many innovations made by Lord Trenchard, chief commissioner of police.

Duncan I.O.D.E. Told Of Order's Education Work

Miss A. B. Cooke, Victoria, provincial educational secretary of the I.O.D.E., was the guest of Dr. and Mrs. H. P. Swan, Kenneth Street, Duncan, for the week-end. On Monday afternoon she addressed a meeting of Cowichan Chapter there.

Mrs. L. A. Genge municipal regent, and Mrs. Gordon Smith, Victoria, were guests at the meeting, and members of Porter Chapter, Chemainus, Malahat Chapter and Dogwood Chapter, Duncan, were also present.

Miss Cooke stated that $40,000 had been given to date in bursaries to B.C. students, and that the students had made a splendid record, without a single failure. She stressed the importance of good reading at an early age.

Mrs. E. W. Carr-Hilton expressed the listeners' appreciation of the address, and Mrs. E. M. Dawson-Thomas, regent of Cowichan Chapter, presented a bouquet to Miss Cooke. The executive of the chapter lunched with Miss Cooke at the Alderies tea rooms.

STIRS HOLLYWOOD FURORE

Sylvia Sidney, screen actress, has a real reason for her pensiveness these days. Defying studio executives, she walked off the lot in Hollywood in the middle of a picture, flew to New York and prepared to embark for Europe while fellow players, thrown into idleness by her absence, begged her to return. Sylvia said she stopped work because of a neck ailment.

SPORTS GIRLS TO WEAR SHORTS

Lady Crosfield Declares They All Will Be Sporting Them in Five Years

She Calls Them More Decent; Bare Legs Now the Rule at Wimbledon

Reuter's Special to The Victoria Times

London, Aug. 18.—During the past week Mrs. Pearnley-Whittingstall, the Wightman Cup lawn tennis star, has achieved a widespread publicity in the national newspapers, pictorial and otherwise, because she has been wearing for her tournament matches pleated shorts for the courts. And most becoming for this pretty girl has the new style appeared to be.

It now transpires that behind Mrs. Whittingstall's initiative there has been the influential inspiration of Lady Arthur Crosfield, herself a well-known tournament competitor and lawn tennis hostess.

Lady Crosfield has had published in The Daily Telegraph a most interesting letter on the subject.

She advocates shorts for all women's sports wear and she is prepared to bet with anyone who will lay a wager that within five years all will be wearing this attire.

Perhaps the Mother Grundys will take the opportunity of covering her money.

Here is Lady Crosfield's letter:

"Will you permit me to register my conviction that for sport, and especially for tennis, shorts are the only sensible and practical attire for women?

"All those who had the privilege of following the Wimbledon contest cannot have failed to realise that the evolution of the game and the athletic manner in which it is played by women to-day make it imperative that they should have both freedom and ease of movement. In their attempt to obtain this they have devised for themselves costumes which, with few exceptions, lack both grace and decency.

"The shorts which I advocate will have the advantage of fulfilling both these requirements. And let critics not object that this attire will never be permitted at Wimbledon or at any other public tournaments. I am willing to lay a wager with anyone who cares to take up the challenge that within five years we shall see every woman who goes in seriously for sports wearing shorts.

"Let us not forget that only two years ago it was asserted that bare legs would never be permitted on the centre court, and that when Suzanne Lenglen first appeared in 1919 at Wimbledon her dress was considered so short that only Suzanne could carry it off. Yet to-day a photo of Suzanne in such a long dress would appear ridiculous, while bare legs are the rule rather than the exception.

"In writing this my motive, far from being one of encouraging immodesty in our girls and women, is to urge the claim of a costume which, though eminently sensible and practical, would be as decent as any seen on the lawn tennis courts to-day."

"DOMINI CROSFIELD."

Second Son For Lawrence Tibbett

Associated Press

San Francisco, Aug. 18.—A seven and one-half pound son was born here yesterday to Mr. and Mrs. Lawrence Tibbett.

This is the baritone's first child by his second wife, who until their marriage last year was Mrs. Jennie Margon Adams Burgard, San Francisco Peninsula society woman.

Send Your BASEBALL UNIFORMS TO NEW METHOD

ROOFINGS

LEMON, GONNASON CO. LTD., VICTORIA, B.C.

NOTED GEOLOGIST VISITS CANADA

Sir Arthur Woodward, F.R.S., LL.D., and Lady Woodward of Hill Place, Haywards Heath, Sussex, England, will arrive in Ottawa the first week of September to spend a short time. Lady Woodward is the eldest daughter of the late Professor H. G. Seeley, F.R.S., University of London, and is a sister of Miss Sylvia Seeley of Ottawa.

Sir Arthur Woodward was the British delegate to the geological conference held this summer in Washington and was formerly keeper of the geological department, British Museum, of London, England. While in Washington at the conference he read a paper on Early Man and Associated Faunas in the Old World. He is well known as the chief authority on the Piltdown skull and anthropological researches and has written a pamphlet recently on Modern Progress in Vertebrate Palaeontology.

Following the conference Sir Arthur and Lady Woodward are enjoying a series of visits throughout the United States which will bring them as far as the Pacific coast.

AUNT HET

By ROBERT QUILLEN

"Folks say Bill an' Amy are satisfied together, but there's somethin' bad wrong when a married man o' that age can't talk about nothin' but women."

(Copyright, 1933, Publishers Syndicate)

100 **FREE** TICKETS

To See "The King's Cup"

AT THE **EMPIRE THEATRE**

Watch For The Aeroplane

DROPPING PAMPHLETS OVER THE CITY BETWEEN 5 AND 6 P.M. TO-DAY. BRING ONE OF THESE PAMPHLETS TO THE

WAREHOUSE GROCERY

845 YATES STREET

MAKE A PURCHASE OF GROCERIES AND OBTAIN YOUR TICKET **FREE**

USUAL LOW PRICES ON EVERYTHING

100% CANADIAN — 100% LOCAL

Hudson's Bay Company
INCORPORATED 2ND MAY 1670

HBC GROCETERIA
CARRY AND SAVE

Big Savings Here for Saturday Shoppers
These Specials in Sections 11 and 15. Any Order Delivered for 15c

Butter	Corned Beef	Palmolive Soap
Hudsonia Brand Bulk	HELMET 1s	Special
3 lbs. for 73c	2 tins for 19c	3 cakes for 17c

Butter, B.C. Sweet Cream, prints, per lb. 26c
3 lbs. for 75c
Ayrshire Bacon, sliced, lb. 18c
Lard, Shamrock or Gainer's, per lb. 10c
Shoulder Picnics, smoked, lb. 12c

SPECIAL—9 to 12 Only
Eggs, Local Fresh Extras, per doz. 29c
Side Bacon, sliced, per lb. 18c

Mayonnaise, Best Foods, 8-oz. jar for 22c
Tuna Meat, Birk's, ½s, tin 21c
½s, per tin 13c
Ketchup, Heinz Tomato, large bottle for 19c
C. & B. Meat and Fish Pastes, good assortment, per jar 21c

Sunflower Brand Pink Salmon, ½s, 4 tins for 25c

Chef Vinegar, packed by Crosse & Blackwell, Malt and White, bottle for 10c
Tea, H B C Special Economy Blend, per lb. 25c
Coffee, H B C freshly ground, per lb., 22c and 32c

Malkin's Strawberries, fancy quality, new season's pack in heavy syrup—they're delicious—2s, per tin 19c

Creamola Swiss Dessert, tin 17c
Certo, per bottle 27c
Milk-made Bread—White, Brown or Raisin—16-oz. loaf 8c

Everything Toilet Rolls, 2 for 10c

Lifebuoy Soap, 3 cakes for 28c
Classic Cleanser, 2 tins for 15c
Oxydol, small pkts., 3 for 20c
Large pkts. 20c
Lux Soap Flakes, large pkt. 21c

Phone. It's Quick! Free Delivery
HBC SERVICE GROCERIES G-7111

Our Large Volume and Quick Turnover Ensures Fresh Quality Foods at All Times. Our Telephone Order Staff Is Trained to Take Your Order Promptly and Carefully.
Please Order Dollar Specials by Number

No. 1 SPECIAL
Special—8 to 12 Only
1 Roast Chicken, No. 1 quality, and 1 pint Sweet Mixed Pickles for 1.00

Cooked Ham, Our Special, sliced, per lb. 38c
Jellied Lunch Tongue, sliced, per lb. 28c
Corned Beef or Ham Bologna, sliced per lb. 15c
Potato Salad, per lb. 15c
Melton Mowbray Pork Pies, each 30c
Pork Pies, 3 for 29c
Fresh Meat Rolls, each 8c
6 for 45c
McLaren's or Ingersoll Cream Cheese, 2 pkts. for 25c
Crisco, 1s, per tin 24c
3s, per tin 69c
Seal of Quality Side Bacon, sliced, per lb. 25c

No. 2 SPECIAL
2 lbs. H B C Good Quality Tea for 1.00
Exceptional Value

Tiger Brand Cohoe Salmon, 1s, per tin 19c
2 tins for 35c
½s, per tin 11c

No. 3 SPECIAL
2 large tins Aylmer Tomatoes, 2 tins Green Lake Peas, size 4, 3 tins White Corn, and 1 tin Royal City Spinach, new pack 1.00

Spiced Ham, sliced, lb. 35c
Dining Car Sardines, 3 tins 25c
Salt, plain or iodized, 2 cartons for 15c
Pure Jersey Whipping Cream, with dustproof caps, ½ pint 23c
¼ pint 13c

BAKERY SPECIALS
2-lb. Fruit or Cherry and Pineapple Slab Cakes, each 50c
Fresh Fruit Pies, each 24c
Hot Dog Rolls, 2 doz. 25c

CANDY SPECIALS
Cavalier Chocolates, packed especially for Hudson's Bay Company, 37 varieties, 1-lb. box 49c
½-lb. box 29c
Paterson's Famous Rum and Butter Toffee, per lb. 25c

No. 4 SPECIAL
2 tins Frankford Peaches, sliced
2 tins V.C. Crushed Pineapple
2 tins Nabob Red Plums, and
4 Jelly Powders for 1.00

Fels Naptha Laundry Soap, large 10-bar carton 73c
Ammonia Powder, per pkt. 8c

BUTTER SPECIALS
Selected Creamery, bulk, per lb. 26c
3 lbs. for 76c
B.C. Sweet Cream Prints, per lb. 27c
3 lbs. for 79c

Tomatoes, No. 1 quality, lb., 10c
3 lbs. for 25c
per basket 38c
Firm Head Lettuce, 2 for 10c
Large Cucumbers, each 10c
Radishes and Green Onions, 4 bunches for 10c
Wax Beans, 4 lbs. for 25c

HBC Quality Meats

Carry and Save Specials for Saturday

Shoulders of Mutton, lb., 10¢
Shoulders of Veal, lb. ..... 16¢
Pot Roast Beef, lb. ..... 9¢
Rolled Pot Roast, per lb. 10¢
Oven Roast of Beef, lb. ..... 10¢
Shoulders of Pork, lb. ..... 10¢
Prime Rib and Rump of Beef, per lb. ..... 16¢
Shoulders of Spring Lamb, per lb. ..... 15¢

—Quality Food Markets, Lower Main Floor, H B C

HBC DRUG VALUES
Phone E7111

DOLLAR DAY SPECIALS!

$1.00 Nujol, large 89c
50c Germoline Ointment 43c
Bath Tablets in dainty gift boxes, 3 for $1.00
$1.25 Sal Hepatica $1.29
15c lb Epsom Salts 9c
60c Chase's Nerve Food 49c
50c Rhod's Cream 43c
$1.39 Bayer's Aspirin Tablets, 98c
75c Kruschen Salts 69c
45c Castile Soap, large bar 33c
$1.00 Eno's Fruit Salts 89c
35c Lysol 29c
$1.00 Evening in Paris Face Powder, 50c Evening in Paris Perfume, $1.50 value for $1.00
1 Pond's Face Powder, 55c; 1 Pond's Face Cream, 55c; Powder Puff, 10c. Regular $1.20 value for $1.00
35c Italian Balm 29c
$1.00 Yeast Vite 89c
1 Pinaud's Lilas de France, $1.00; 1 Pinaud's Shaving Cream, 50c. $1.50 value, $1.00
50c Squibb's Tooth Paste 43c
25c Kotex, 4 for 23c
—Main Floor, H B C

The SHINING TALENT

By ELEANOR EARLY

© 1929 By NEA Service Inc.)

It is strange the way a little thing can change your whole life. If Molly Burnham had not read that poem the day she was graduated, everything would have been entirely different. She'd have married and settled down, most likely.

And it was such an unimportant little poem, too. And merest chance that Molly saw it at all. It was on the woman's page of a morning newspaper. The wonder is that Molly had time even to glance at the headlines on that eventful day.

There had been a breakfast at her sorority house in the morning. And what with one thing and another the hours were flying like mad. At 11 o'clock the seniors scrubbed down the steps of College Hall, and gave the Greek statues their traditional annual bath. Then there was the luncheon that Claudia Cabot gave for her bridesmaids.

Claudia was getting married the next day in College Chapel, and Molly was to be maid of honor. Her dress was that lovely new shade of green that looks like creme de menthe with cream drifting through it. It made Molly's eyes, which are grey sometimes and blue other times, as green as anything. Molly loved green eyes. She was sure the Lorelei and all real sirens had green eyes and auburn hair.

Only Molly's hair isn't auburn, but brown, with streaks in it about the color of red fox, which may not sound alluring when you read bout it but really is extraordinary effective. Especially with straight black eyebrows and eyes like Molly's.

They say Molly got more from bids that year than anyone else in college. She had stepped at Princeton and West Point, and had been to Dartmouth Winter Carnival. But, mostly, Molly had a yen for Harvard. That was because Wells was a Harvard man.

Jack had been working a year but still was as poor as a church mouse. He was coming out that afternoon to take Molly to the president's tea. . . Heavens, what a day! A sorority breakfast, a bridesmaids' luncheon—and now the president's tea.

Molly in a way pitied Claudia Cabot, getting married right on top of being graduated. It must be pretty nice, though, marrying money. Not that Claudia cared. She had enough of it herself. Wasn't it always like that?—the more you had the more you got. . . Now if only Jack had a rich father or something. Or if Molly were an heiress like Claudia Cabot. Oh, well. . .

Molly glanced at her watch. She had an appointment at the Dean's office at two-thirty.

She leaned toward the mirror. Wiped a bit of rouge from her lips, powdered her nose thoughtfully. What under the sun did the dean want?

Molly was the last person in the lobby a moment. It was crowded with girls and reeked with the sweetness of Commencement offerings—flowers and perfumes. Molly felt a sudden pang. After all, college had been home to her for four years. She would miss it dreadfully.

"Ask Mr. Wells, if he comes before I get back, to wait for me here," she told the maid, and waved to a group that hailed her joyously.

"Hey, Molly, wait a minute."

"Can't," she told them. "The Dean—no less—is paging me."

She had a sort of lump in her throat. A silly thing. She was, at times, absurdly sentimental. Just seeing the girls like that, all together, made her think how lonely she was goin to be when she couldn't see them any more.

"Lay off my boy," she admonished them with her flashing smile. "He'll be here any minute."

And off she ran, across the green and down the hill, to the administration office, where the Dean's secretary told her she was expected and asked her to wait.

So Molly sat at a window, watching the Commencement groups drift across the lawn. A lovely green lawn, smooth as velvet. It would be a marvelous place, she thought, to switch trains. Twenty years ago girls DID wear trains at Commencement. . . Molly surveyed her knees and smiled, and pulled her skirt down as far as possible. The Dean was a little bit old-fashioned.

Five minutes . . . Ten minutes . . . There was a newspaper on the table, and Molly reached for it restlessly.

It was open at the woman's page, and she noted idly that Dr. West had something to say about the care of babies in summer. And Aunt Emily held, in her column, that a man could not respect a girl who indulged in promiscuous kissing. She read a letter from "Mother of Eight," and another from "Bashful Sixteen," and wondered if women really wrote such things. Or "Dr. West's Words to Mothers."

And she thought of Jack Wells, and how much she loved him. And wondered if she, too, might marry and settle down like Emmaline and grow mediocre and dull. . . But of course she wouldn't. She and Jack would be different. Different from all those commonplace couples who played bridge and listened to the radio and gossiped about the neighbors. Different from all other lovers everywhere.

Suddenly Molly's eyes fell on a little verse:

A girl, she had her hope and chance—
But fate was thwarted by a glance,
A look that set her heart afire,
So genius died, for warm desire.

Yet, still the phantom visions glow,
Although a world will never know
The Shining Talent that was dead
So soon as that bright soul was wed.

A dull and stodgy wife is she.
And dark the flame that used to be:
But always come to torture her
The dreams of things that never were.

So this is the song of the wife—
Ah, what have I done with my life?

Molly read it through twice. . . "A girl, she had her hope and chance. . . A dull and stodgy wife is she. . ." Well, if it wasn't for all the world like Emmaline Luce! . . . "So genius died for warm desire. . ." Poor old Emmaline!

"Yet still the phantom visions glow,
Although a world will never know
The Shining Talent that was dead
So soon as that bright soul was wed."

"I wonder," mused Molly, "If there come to torture her the dreams of things that never were." "

It sounded to her as if a woman had written that verse—a woman who wondered what she'd done with her life. It was a disturbing little poem. . .

"The Dean will see you now, Miss Burnham."

Molly jumped guiltily to her feet. She had torn the verse from the paper and tucked it in the powder compact of her vanity. She felt at once uplifted and depressed.

The Dean, a busy woman, wasted no time on preambles.

"Ah, Miss Burnham. Sorry to have kept you waiting. Sit down, won't you? Our employment bureau has had a great many applications from the graduation class, and in view of that fact, it may seem a trifle strange that I should seem to urge a position upon any of our girls. You must not think me presumptuous, Miss Burnham—I am quite aware that you have not entered your name among the applicants for positions. But I have here a most unusual oppertunity in the literary world. . . May I ask what your plans are for the future?"

Molly flushed like a high school girl. "I—I'm thinking of getting married," she stammered.

"Indeed?" The Dean smiled politely. "I had not heard of your engagement."

"No." Molly stiffened defensively. It seemed, somehow, an indictment of Jack's success that she had not—like Claudia Cabot and the rest—been able to announce her engagement with a three-carat diamond and a luncheon at the sorority house.

"But I am going to be married," she added, "in the fall."

The Dean snapped an elastic about the notebook in her hands.

"Then you wouldn't be interested," she observed, "in the position I was about to suggest. It—it seems a shame, Miss Burnham, to neglect a shining talent like yours. We were discussing the other evening at faculty meeting, your really exquisite verse. Professor Hardy was particularly impressed. The haunting little thing you called 'Song of Sorrow' was quite touching. And your essays. Scarcely a trace of immaturity about them. You did very well, you know, on the Senior Play. However, you know best. I should not dream of urging a career upon a young woman who has chosen marriage. . . I wish you all the happiness in the world."

Molly did not know what to say. She grasped the Dean's proffered hand apathetically and felt small and insignificant and quite lost in the Dean's importance. She wondered, irreverently, if the Dean could have married if she had wanted.

"Maybe," she hazarded doubtfully, "I'll get married and write, too."

But the other shook her iron grey head. "Oh, no," she said, "I hardly think so."

"Why not?" Molly demanded. "Lots of women do."

The Dean shrugged. "Women with a burning ambition," she said. "But I think you haven't that, Miss Burnham. Only a pretty little shining talent."

Molly never thought much about it. Molly faltered.

"I know. That is exactly the point." The Dean stood up. "Don't mix love with a career, my dear," she admonished, and her manner had become strangely gentle. "To the woman who lives in pursuit of fame, conflict is death. Single-minded she must be. All other passions must be denied—even love. As no man can serve two masters, neither can woman serve her heart and her mind."

(To be continued)

Uncle Wiggily's Popcorn Balls

(By HOWARD R. GARIS)

One day, when for some time Uncle Wiggily had been living at the ocean beach in his seashore shack with roller skate wheels, he chanced to meet the old Sea Dog who had sold him the bunch of toy balloons.

"Well, you got back safely, I see," barked the dog.

"How did you know I'd been away?" asked Uncle Wiggily.

"I read it in the paper," barked the Sea Dog. "I told you, when I sold you that bunch of balloons, you might get carried out to sea."

"You were right. I did," spoke the rabbit, who had gone out to take a hop on the boardwalk. "I had quite an adventure. I came home to shore on the back of a whale."

"It must have been a nice ride," barked the Sea Dog."

"It was," agreed Uncle Wiggily. "But what are you doing now to make a living?" he asked.

"I'm not doing anything," barked the dog. "I'm not making much of a living, to tell you the truth. I haven't had anything to eat in three days except an old bone, and that had a hole in it. I don't like things with holes in them."

"Don't you like Swiss cheese and crullers?" asked Uncle Wiggily. "They both have holes in."

"I forgot about them," barked the Sea Dog. "But I don't like bones with holes in. No, I'm not doing anything at all."

"What have you in that basket?" asked Uncle Wiggily, for the Sea Dog carried a large, covered basket on one paw.

"Popcorn balls," was the the answer.

"Well, you can't be very hungry or you could have eaten some popcorn balls," spoke the rabbit.

"Oh, they aren't to eat!" barked the Sea Dog.

"Popcorn balls, sweet and sugary, not to eat!" exclaimed Uncle Wiggily. "I never heard of such a thing."

"Oh, they may be for others to eat, but not for me," said the dog, and like and hungry."

"Why not?" Mr. Longears wanted to know.

"I have these popcorn balls to sell," went on the Sea Dog. "If I could sell all in my basket, I could get enough money to buy me a bone with meat on and with no hole. But I can't seem to sell any of my popcorn balls."

"Have you tried?" asked Uncle Wiggily.

"Of course, I have!"

"Let me see how you sell popcorn balls," said the rabbit. "I'll wait here on the boardwalk and watch you stroll along selling your stuff. There must be something wrong. Go ahead."

So the dog, with the covered basket on his paw, went up and down the boardwalk on which were many of the other animal folks who had come to the seashore for August. But Uncle Wiggily was surprised to notice that the dog never said a word. Nor did he uncover his basket so what was in it could be seen.

"Poor fellow," said the rabbit. "He doesn't know how to sell his popcorn balls. He'll never sell any that way I'll tell him."

Soon the dog came prancing back, his basket as heavy as ever.

"See! What did I tell you?" he whined. "I didn't sell one."

"How could you expect to the way you tried!" laughed Mr. Longears. "You should call out: 'Popcorn balls for sale! Here you are! Popcorn balls! Fresh and sweet!' That's what you should do."

"Oh, no, I couldn't do that," said the Sea Dog. "I wouldn't want to go shouting all over the boardwalk. It would not be polite. Besides Everyone knows I have in my basket popcorn balls to sell. If they don't buy them, it isn't my fault."

"But how do they know you have popcorn balls? asked the rabbit. "They

"I hope I sell them"

can't see them with that cover on the basket.

"Can't they smell them?" asked the Sea Dog.

"Nonsense! What a funny chap you are!" laughed the rabbit. "Here, let me have your basket of popcorn balls. I'll sell them for you!"

"Will you, really? How kind!" barked the dog. "Here, take them!"

So he gave Uncle Wiggily the big covered basket of sugared popcorn balls, and then the Sea Dog found a shady place on the boardwalk where he could curl up and go to sleep.

"Well, this is going to be a new adventure," said Mr. Longears as he started to hop away with the popcorn balls. "I hope I sell them."

And what happened next I'll tell you in the story to-morrow night. It will be called Uncle Wiggily and Mr. Stubtail. And I hope the phonograph will tell the alarm clock to ring its bell extra loud so the tooth brush will not be late for the moving pictures.

(Copyright, 1933, by H. R. Garis).

Willie Willis

By ROBERT QUILLEN

"Me an' that new kid was goin' to play gangsters, but he ain't seen enough movies to know much."

(Copyright, 1933, Publishers Syndicate)

On the Air

CKCE, VICTORIA
To-night
8.30—Children's programme.
8.00—Modern Melodies.
8.30—All-star Parade.
7.30—Radio News Air Edition.
7.35—Moments Musicale.
8.35—News Flashes.
12.00—Midnight DX Club.
To-morrow
8.00—Good Morning.
8.15—Timely Topics, Dr. Davies.
8.30—Request Programme.
12.00—Melody Time.
13.15—"What two South American countries don't need navies?"
12.20—Musical Miniatures.

CKWX, VANCOUVER
To-night
5.30—Announcements and music.
5.55—Canadian Press News Bulletin.
6.00—Bay Jolly Timers Club.
6.30—Market Service.
6.35—Studio Programme.
6.45—The Happy Family.
7.00—Studio programme.
7.15—B.C. Industries.
7.30—Ray Tyldesley and his violin.
7.45—Goofy Bill and Molly.
8.00—British-Israel lecture by Percy King.
9.00—Canadian Radio Commission programme from Banff.
9.30—Ernest J. Colton, baritone.
10.00—Novelty Trio.
10.30—Studio programme.
To-morrow
7.00—Recordings.
9.00—C.P.R. Programme.
9.30—Recordings.
11.00—Organ Programme.
11.30—Recordings.
5.30—Announcements and music.

KOMO, SEATTLE
To-night
6.00—The First Nighter.
6.30—Arkansas Travelers.
6.45—Dollars and Sense.
7.00—Amos 'n' Andy.
7.15—Quartette.
7.30—Best Foods Revue.
8.00—Tess Wilson.
8.15—Gillmore Circus.
9.15—The Armour Hour.
9.45—Big Opportunity Contest.
10.00—News Flashes.
10.15—Club New Yorker Dance Orchestra.
To-morrow
6.55—Inspirational Services.
7.00—Sunrise Farm broadcast.
7.15—Organ concert.
7.40—Emil Hanson.
8.00—Uncle Hank.
8.15—Stringing Along.
8.45—Syncopators.
9.00—SOS Pad.
9.05—Clef Dwellers.
9.30—National Grange programme.
10.30—Women's Magazine of the Air.
11.30—Smoke Rings.
11.40—Grain reports.
11.45—Olympians.
12.15—Western Agriculture.
1.00—Rhapsody in Rhythm.
1.30—Uncle Frank's Children's Matinee.
2.00—Melody Mixers.
2.30—Soloist.
2.15—The Observer.
3.30—The Aeolian Trio.
4.00—Melody Musketeers.
4.30—Stadium Concerts by Philharmonic Symphony Orchestra.

KJR, SEATTLE
To-night
6.00—Lee Sisters.
6.15—Tarzan.
6.30—Times News Edition of the Air.
6.45—Northwest Mines Reporter.
7.00—Blue Streaks.
7.15—Wheat Acreage Reduction Campaign
7.30—South Americana.
7.45—Concert in Miniature.
8.00—Cotton Club Orchestra.
8.15—Wandering Minstrel.
8.30—String ensemble.
8.00—Merry Maniacs.
9.30—Harp concert.
9.45—Terrace Gardens Orchestra.
10.00—Northern Lights.
10.15—Hotel Mark Hopkins Orchestra.
To-morrow
7.15—Market Quotations.
7.30—Sun Risers.
7.45—Financial Service.
8.00—Bait and Peanuts.
8.15—American Legion National Trade Revival Campaign.
8.30—Dorothy Neighbors.
8.45—Bing Crosby programme.
9.00—Vic and Sade.
9.15—Palmer House Concert Ensemble.
9.30—Vindabonians.
10.00—Protective Diet League of California
10.15—Manhattan Echoes.
10.30—Club Minutes.
10.45—Songs of the British Isles.
11.00—Noontime Rhythm.
11.30—Masterbell's Mavericks.
12.00—Rhythm Rascals.
12.15—Guitarmony.
12.30—Musical Musicale.
1.00—The Casino Orchestra.
1.30—Organ concert.
1.45—John and Ned.
2.00—Family Album.
2.30—Over the Skyways—Talk.
2.45—Tea Table Tempos.
3.00—Sohl and Lundberg—Vocal.
3.15—Annie, Judy and Zeke.
3.30—Jack and Loretta Clemens.
3.45—The Optimistic Mrs. Jones.
4.00—Waldorf-Astoria Orchestra.
4.30—Table for Two.
5.00—Dinner Dansant.
5.30—Musical Etchings.
5.45—Radio Ralph's Racing Digest.

Horoscope

"The Stars Incline But Do Not Compel"

SATURDAY, AUGUST 19, 1933

Opposing planetary aspects are discerned in the horoscope; for to-day, according to astrology. It is safer to laut than to work.

Good news may be expected from certain lines of trade and commerce, but while this configuration prevails the wise will enjoy a vacation.

This is read as an auspicious date for preparing plans for the future, if one must work. Good luck is presaged from the signing of leases or other legal papers.

Advertising is well directed under this sway and should bring real results. Newspapers and magazines are fortunate to-day.

Letters are subject to a peculiar planetary influence which is believed to impart more eloquence than sincerity to the writers. Receivers of love missives should not accept them too seriously.

Again the seers prevision unrest among workers. Although there has been long unemployment, industry is to meet numerous problems.

Astrologers warn that the administration of the best laws may be defective, and for that reason they counsel great wisdom in applying remedies to sick industries.

The Jupiter and Neptune is read as giving hope of elimination of the gangster from American cities.

Fires and explosions again are foreseen, and special care wherever there may be danger is enjoined.

Startling inventions of new-fangled airplanes are foretold, and they will furnish a new reason why war should be a thing of the past, astrologers declare.

Smugglers are prophested as one of the coming problems that will confront the United States Government. They will be allied in an industry that brings them large returns to compensate for losses through anti-prohibition legislation.

A murder of international interest has been prognosticated as a crime that takes place in Europe, probably France.

Persons whose birthdate it is have the augury of a year of anxieties. They should be on guard against intrigues, but they have the promise of success in financial matters.

Children born on this day probably will be practical in mind and gifted as executives. Subjects of this sign use their brains to good purpose.

Barnard M. Baruch, financier and economist was born on this day, 1870. Others who have celebrated it as a birthday include Elsie Fergusion, 1883, actress, and Orville Wright, 1871, famous airship inventor.

(Copyright, 1933, by McClure Newspaper Syndicate)

BEAR KNOCKS MAN DOWN

Provo, Utah, Aug. 18 (Canadian Press)—Smith Brimhall had an argument with a large brown bear in a nearby canyon and came out second best. Brimhall said the bear knocked him down with a blow on the chest, then ambled away. Brimhall was not injured.

Vitally different!

DON'T ENVY YOUTH . . HAVE IT!

EAT . . . and grow young! That's what Nature intended when she gave us whole wheat. For in this richest of cereal grains are stored the things that youth is made of. Proteins, carbohydrates, minerals and vitamins, so food authorities call them. *You* can call them something simpler—SHREDDED WHEAT.

This VITALLY DIFFERENT food brings you *all* the vital elements of whole wheat . . . all of whole wheat's correctly measured bran. Nothing added, nothing taken away. Just 100% whole wheat—ready cooked, ready to eat—in easily digested, crisp brown biscuits.

And mighty *good* to eat, too, with milk or cream, with fresh or preserved fruit. Try it for at least ten days . . . and learn to enjoy your years.

Best food for least money.
12 big biscuits in every box.

THE CANADIAN SHREDDED WHEAT COMPANY, LTD.
Niagara Falls, Canada

SHREDDED WHEAT
MADE IN CANADA • BY CANADIANS • OF CANADIAN WHEAT

FLOWER SHOW AT COURTENAY

Sweet Peas and Gladiolas Outstanding at Up-island Display

Special to The Victoria Times

Courtenay, Aug. 18.—The Horticultural Society held its annual summer show at the Parish Hall on Wednesday afternoon.

G. W. Edwards spoke briefly, thanking visitors and exhibitors for their interest and inviting everyone to attend the show next week at the home of Mr. and Mrs. Auchinvole, at Union Bay.

M. S. Stephens judged the exhibits. The sweet peas were an outstanding exhibit, the equal of anything shown on any occasion here, and the gladiolas were also decidedly good. The rose exhibit, considering the weather, was also good, but the annuals were below average, having suffered from the long cold spring and the excessive heat of the last few weeks. The display of dahlias was also below the usual standard, many growers having lost their bulbs in June frosts.

Herbert Smith won the Vancouver Island Horticultural Association gold medal for most points scored at the show, and A. W. Smith won the Simms Cup for total points scored at the spring and summer shows.

Results of the judging were.

Collection of named cut flowers—Tom Stewart.

Bowl of flowers—1 Mrs. R. R. McQuillan; 2 Tom Stewart.

Best decorated table—1 Mrs. Joe Hemm; 2 Mrs. J. H. Macintyre; 3 Mrs. Gordon Thomas.

Collection of named gladiolas—1 A W. Smith; 2 Arthur Stewart.

Best named gladiola in vase—1 Mrs W. Dawson; 2 M. S. Stephens.

Gladiolas, three specimens in vase (open only to exhibitors who have never won a first prize in gladiolas class in summer show)—1 Mrs. W. Dawson.

Gladiolas, two vases, three stems, each named—1 J. Watt; 2 Mrs. A. Kerton; 3 M. S. Stephens.

Basket of dahlias—1 Mrs. R. McQuillan; 2 Mrs. A. Kerton.

Three named dahlias—1 Mrs. A. Kerton; 2 Mrs. R. Dawson.

Collection of dahlias—Mrs. R. Dawson.

Best rose, specimen, in vase—1 Dr. J. McKee; 2 M. S. Stephens.

Bowl of roses—M. S. Stephens; 2 Mrs. R. R. McQuillan; 3 Mrs. R. Dawson.

Roses, six named varieties—1 M. S Stephens; 2 Dr. J. McKee.

Antirrhinum—1 A. W. Smith; 2 Herbert Smith.

Stocks—1 Herbert Smith; 2 A. W. Smith.

Salpiglosis—Herbert Smith.

Phlox, drummondi—1 J. Watt; 2 Tom Stewart; 3 A. W. Smith.

Asters—1 Herbert Smith; 2 J. Watt; 3 A. W. Smith.

Zinnias—Mrs. Fairbairn.

Larkspur—1 J. Watt; 2 A. W. Smith.

Six named annuals—1 H. Smith; 2 Tom Stewart.

Any other annuals—1 Mrs. A. Kerton; 2 Theed Pearse; 3 A. W. Smith.

Carnations—1 Tom Stewart; 2 Mrs. R. McQuillan.

Pansies, one entry only—M. S. Stephens.

Violas, one entry only—Tom Stewart.

Delphiniums—1 Herbert Smith; 2 Mrs. A. Kerton.

Perennials, one entry only—Tom Stewart.

Lily—1 Mrs. Fairbairn; 2 Theed Pearse.

Flowering shrub—1 Mrs. R. R. McQuillan; 2 Mrs. R. Dawson.

Phlox, perennial—1 Mrs. A. Kerton; 2 A. W. Smith.

Perennials, A.O.V.—1 A. W. Smith; 2 Mrs. R. McQuillan; 3 Herbert Smith.

Sweet peas, six varieties—1 Herbert Smith; 2 Mrs. Gordon Thomas.

Bowl of sweet peas—1 Herbert Smith; 2 A. W. Smith.

Basket of sweet peas—1 Herbert Smith; 2 Mrs. R. McQuillan.

The Weather

Daily Bulletin Furnished by the Victoria Meteorological Department

WINDY

Victoria, 5 a.m., Aug. 18.—The barometer has fallen on the northern Coast and high temperatures continue over the interior of this province. Light rains, accompanied with thunderstorms, have occurred in Saskatchewan.

Reports

Victoria—Barometer, 29.86; temperature, maximum yesterday 66, minimum 50; wind, 24 miles W.; clear.

Vancouver—Barometer, 29.86; temperature, maximum yesterday 62, minimum 54; wind, 4 miles E.; clear.

Prince Rupert—Barometer, 29.80; temperature, maximum yesterday 64, minimum 52; wind, 4 miles N.W.; rain, 1.46; raining.

Estevan Point—Barometer, 29.92; temperature, maximum yesterday 60, minimum 54; wind, 4 miles S.E.; foggy.

Tatoosh—Temperature, maximum yesterday 56, minimum 52; wind, 14 miles S.; foggy.

Seattle—Temperature, maximum yesterday, 70, minimum 56; wind, 12 miles S.; cloudy.

Portland, Ore.—Temperature, maximum yesterday 80, minimum 58; wind, 14 miles N.W.; fair.

San Francisco—Barometer, 29.80; temperature, maximum yesterday 68, minimum 54; wind, 4 miles S.W.; cloudy.

Temperatures

	Max.	Min.
Victoria	66	50
Nanaimo	63	38
Vancouver	62	52
Dawson	70	48
Seattle	76	56
Portland	80	58
San Francisco	68	54
Kamloops	89	60
Prince George	80	46
Grand Forks	102	
Kelowna	87	61
Nelson	90	
Calgary	80	54
Edmonton	88	48
Saskatoon	77	52
Prince Albert	78	52
Moose Jaw	72	54
Qu'Appelle	74	52
Regina	76	55
Winnipeg	70	44
Yesterday:		
Toronto	82	58
Ottawa	86	54
Montreal	82	62
St. John	72	52
Halifax	84	54

Forecast

Victoria and vicinity for 36 hours ending 5 p.m. Saturday: Moderate to fresh south and west winds; partly cloudy; not much change in temperature.

Hops Over Channel To Golf and Gamble

By LORD MAYFAIR

London, Aug. 18.—I slept in Le Touquet one night this week.

After finishing my day's work, I left Croydon Airport at about 5 p.m. in the Imperial Airways liner Horatius, had tea in midair over the Channel and was dining at the Casino in Le Touquet a few hours later.

Some gambling at the Casino ended the day. The next morning I bathed in the new swimming pool on Le Touquet beach; lunched in that superlative hotel, the Picardy; played golf in the afternoon over the new course (which took two years to make); had some tea on the spacious club verandah, and rejoined the Horatius at Berck Airdrome, near Le Touquet, for the take-off at 7 o'clock.

An excellent dinner was served at 3,000 feet above the Channel—and I was back in the West End of London soon after 9.

ON GREAT AIR-LINER

This little trip indicates the perfection to which air travel has been brought to-day.

Imperial Airways run their services with the precision of a railway timetable. Admittedly, flying conditions were splendid when I made my crossings—but the great air-liner, which carries thirty-eight passengers, was much steadier than a train. Conversation can be carried on in ordinary tones.

There is a distinctly nautical touch about these big machines. Horatius has two pilots—and the senior is called the "master." The slick attendants are called "stewards." There is accommodation on the port and starboard "beam."

When the machine had taken off and climbed to a height that gave adequate "air-room," the master strolled through the fore and aft saloons and had a word with the passengers. He had handed over the controls to his assistant pilot.

Captain Horsey is the master of Horatius. His brilliance as a pilot is equaled by his joviality. He told me that his monster craft was "beautiful to handle" and could easily be "thrown on to her wing tip."

I am glad to say he did not demonstrate!

People are becoming so air-minded nowadays that many will be week-ending by air when the season at Le Touquet is in full swing. We are getting quite casual about this conquest of time and space.

My seat in Horatius was numbered 12A. The next was 14.

Buy Quality
SALADA TEA

EXHIBITION AT ISLAND SUCCESS

Second Annual Agricultural and Industrial Show Held at Pender Island

Special to The Times

Pender Island, Aug. 18.—The second annual agricultural and industrial exhibition, held in Hope Bay Hall yesterday, was well attended and proved to be as successful as last year's initial fair. Many people from Saanich, Victoria and adjacent islands came by the ferry and launches to spend the day. Although growing conditions had not been as favorable as last year, the exhibits were of creditable quality and were highly commended by patrons and judges alike.

Preceded by a few remarks from the president, V. W. Menzies, the show was declared open by Capt. McGregor MacIntosh, who congratulated the exhibitors and residents of the island on their efforts and success.

Judging of the agricultural section was done by George Robinson of Victoria, while Mrs. J. D. Gordon of Victoria and Mrs. McMurdo of Ganges had the task of placing the awards in the women's and children's sections. While the entries in most classes were not as large as last year, the competition was keen.

The committee, composed of V. W. Menzies, president; Harry Kirk, secretary; Mrs. F. Moore, Mrs. S. P. Corbett and a large crew of able assistants, are to be congratulated on the result of their efforts and the manner in which they worked.

The hall was cleared for a dance in the evening.

...Now you can get
RAYON
Underwear for Men
"QUALITY CONTROLLED"

When you change from the underwear you used to wear to the underwear of today—RAYON... what a wonderful feeling of freedom... what a smooth, gentle touch to the skin . . . how easy and frictionless.

But not ANY rayon! Beware of disappointments. "Quality Controlled" garments do not shrink, stretch or tear easily, wet or dry—and they *wash and iron perfectly without special precautions.*

That label means that the garment is made according to Courtaulds specifications by one of the leading Canadian manufacturers, who distinguish their better grades in this way. When you see it you know *positively* that:

This is the Label

QUALITY CONTROLLED SIZE --

Look for it

1. The yarn is Courtaulds Viscose Rayon, the strongest and finest the Industry knows, assuring you of a fabric which will wash without shrinking or stretching and iron perfectly without shrivelling or taking the marks of the hot iron.
2. The cloth is firmly and evenly knit with the full number of threads per inch.
3. The garment is cut to specified measurements at every seam, and its size is correctly marked.
4. Every detail is subject to constant check by an independent organization engaged especially for that purpose.

You'll be sure of well sewn buttons, proper size as marked, and a correct cut and beautifully finished garment all through. Only garments bearing the "Quality Controlled" label are genuine "Quality Controlled."

Entirely a Canadian Product

276R

This advertisement is published by
COURTAULDS (CANADA) LIMITED
CORNWALL, ONTARIO
Sales Office: 217 Bay Street, Toronto

SEEK DAMAGES FROM ACCIDENT

Family of J. A. Gray Threatens Court Suit For Compensation Against Saanich

Solicitor Finds Government Freed of Responsibility and Appeals to Municipality

Damages arising out of an automobile accident on Burnside Road on January 31 of this year, which resulted in the death of J. A. Gray, will be sought from the municipality of Saanich by the deceased's wife, according to a letter received from C. H. O'Halloran, solicitor, yesterday evening.

Mr. Gray was struck by a car driven by J. McNair Paterson, provincial government road foreman, and died in hospital as a result of serious injuries sustained.

In his letter, Mr. O'Halloran stated that he had taken up the matter with the government, but was able to receive no compensation because of the fact that the government driver was not covered by insurance. He explained that he was not able to take damage action against the Crown.

In view of this condition, he threatened suit against the municipality, since there was no sidewalk on the highway to provide safety for pedestrians.

After receiving advice from the municipal solicitor to the effect that the municipality is not liable, the council decided to allow the action to proceed.

PREPAYMENTS UP FOR 1933

Advance Tax Payments in Saanich Show Increase Over 1932

Tax prepayments in Saanich to date show an increase of 2 per cent over 1932 figures, according to a report submitted to the municipal council yesterday evening.

Up to Wednesday of this week the amount paid into the municipal treasury was $35,306.09, the report stated, this amount comparing with $24,006.21 paid in advance last year. The percentage collection was 9.6 per cent for 1932 and 11.7 per cent for 1933.

The total levy for 1932, including arrears and delinquent taxes, was $249,000; the same figure for the current year being $301,000.

Members of the council expressed their gratification at this early response and hoped that it would continue. The first penalty this year will be 3 per cent, to be imposed on October 11.

More Persons Seek To Suppress News

London, Aug. 19.—A chief sub-editor, writing in The Newspaper World, notes an increasing demand by various interested parties in England for the suppression of news. He says this has been particularly noticeable in the case of police court and inquest stories.

"There is a demand, too, for the suppression of matrimonial cases which come before the local justices. Since the new law regarding divorce reports was passed some papers only give bare results, although often the evidence was of much local interest. One paper I was on, however, published all such cases in full.

"Should not there be uniform treatment of these cases? May present paper does not mention them at all—a sound policy, I think. It is not a case of one law for the rich and another for the poor, but one law for one town and another for a second town.

"Curiously enough, all papers I have been associated with have agreed to suppress wills on the request of relatives, wills come from agencies and cost money.

"I have been asked by people with Irish sweep tickets to suppress the news should they draw a horse because they fear they may be pestered to death by undesirable callers. I should liket to grant their request—I see the reasonableness of it—but I dare not. Names and addresses of local sweep winners are good news and cannot be suppressed."

AT ALL DRUGGISTS. 25c Per Box
Special Agents
VANCOUVER DRUG COMPANY LTD.

Papers Lose Money In New Zealand

Christ Church, New Zealand, Aug. 19.—Speaking at the annual meeting of New Zealand Newspapers Limited, the chairman, Sir Cecil Leys, said that the results of the most difficult trading year in the history of the company showed a shrinkage in earned profits of approximately £1,000, when compared with the preceding period, which, making everything into account, should be regarded as eminently satisfactory. A marked reduction in the volume of advertising was again a feature, and it was only by a further stimulation of the publishing side of the business that the circulations of the various journals had been maintained. While the most strict economy had been necessary, the policy laid down, to allow no question of profits to interfere with the high standards set for all the company's publications, had been rigidly followed.

New Zealand Newspapers Limited publish The Christchurch Times, The Christchurch Star, The Auckland Star and a number of periodicals. Profits for the year amounted to £31,-609.16s.3d. and a dividend of 8 per cent was paid.

At the annual meeting of the Sun Newspapers Limited, Christchurch, it was announced that for the first time for many years the company's operations in Christchurch resulted in a small loss. At an extraordinary general meeting, held after the annual meeting, a resolution was arrived at reducing the company's paid capital by ten shillings a share. The amount written off represents losses incurred through the necessity for relinquishing business in Auckland and brings the paid capital more in conformity with the tangible assets employed in the business. According to the chairman of directors, H. D. Acland, having regard to the profits made in previous years, the reduced capitalisation is not excessive.

SURVEY COST OF REPAIRING HOMES

Cost of repairing damaged returned soldiers' homes in Saanich would be approximately $464, according to a report submitted by J. G. Little, building inspector to the municipal council, yesterday evening.

The council ordered the temporary survey because of intentions to improve the homes which belong to the municipality under the Soldier Settlement Act.

The report was referred to the finance committee for further consideration.

WOODWARD'S
For TEETHING BABIES
Naturally corrects intestinal disorder
Acts instantly and Harmlessly

GRIPE-WATER

DOCUMENTARY EVIDENCE
MILEAGE TESTS
... witnessed by representatives of the Daily Press of Vancouver and the Automobile Club of B.C. ...
Prove conclusively that--
HOME GAS
EQUALS OR EXCELS IN MILES-PER-GALLON ALL OTHER GASOLINES SOLD IN BRITISH COLUMBIA.

Written results of these tests are on file at the office of Home Oil Distributors Ltd.

HOME GAS
The Standard of Quality

The Outstanding Gasoline in British Columbia

"YOU CAN BUY NO BETTER"

Manufactured at the Refinery, North Vancouver, B.C., by
HOME OIL DISTRIBUTORS LIMITED
The Only 100% B.C. Company Manufacturing and Marketing Petroleum Products in B.C.

A Victor Radio FREE!

If you estimate correctly the selling price of the Living-room Ensemble now on display Fourth Floor.

Hudson's Bay Company

INCORPORATED 2ND MAY 1670

Roast Chicken Luncheon

To-morrow in the Coffee Shoppe. Special 35c
And a Special Chicken Luncheon in the Victorian Restaurant, 45¢

Dollar DAY at "THE BAY"

Just a Few Summer Hats

Pastel Linens, Fabrics, Straws Clearing Saturday at

$1.00

We are clearing these lines at substantial reductions—not many of them—so be on hand early. Brimmed Hats in small, medium and large sizes.

French Beret Basques

They're still fashionable—still very smart. We have them in all the popular shades and white. All sizes..... **79c**

—Second Floor HBC

Girls' and Women's

Tennis Shoes

77c

150 pairs, all white, beige or black. First quality canvas uppers, rubber soles. Sizes 2½ to 8.

Men's and Boys' Running Shoes

77c

All-brown Oxfords and Boots. Also White Boots with black trimmings.
Boys' sizes, 11 to 5.
Men's sizes, 6 to 11.

A Bargain Table of Men's Shoes

80 pairs in the lot. Black Calf Oxfords with leather soles. Two-tone Sport Oxfords with thick crepe soles. Black and White Sport Oxfords with leather soles. All sizes in the group **$2.98**

—Main Floor, HBC

PECCARY GARDEN GLOVES
Soft, pliable Gloves, suitable for garden work, with knitted wristlets. All sizes. ..... 3 for $1

"ARROW" SHIRTS
Boys' Arrow" Shirts, in collar attached styles—plain shades and fancy stripes and one pocket. Sizes 11 to 13½ $1

ALL-WOOL SWEATERS
Boys' V neck all-wool Pullover Sweaters, in plain and fancy weaves and heather mixtures. Contrasting collar and cuffs. Sizes 26 to 34 ..... $1

"HATCHWAY" COMBS
Older Boys' "Hatchway" Balbriggan Combinations, crossover style—knee length, with short sleeves. Sizes 32, 34 and 36 only.... 2 for $1

NAINCHECK COMBS
Boys' Naincheck Combinations crossover style—knee length. Sizes 24, 26 and 28 only. Regular 55c .. 4 for $1

"MERCURY" COMBS
Men's "Mercury" Rayon Combs, button front style, in green only; sizes 34 and 36 only. Regular $1.75 value ..... 2 for $1

BROADCLOTH SHIRTS
Men's Broadcloth Shirts, collar attached or two separate collars in plain colors, neat stripes and all sleeve lengths. Sizes 14 to 17. Regular $1.25 to $1.95 ..... $1

MEN'S SMART TIES
A special purchase, together with discontinued numbers, in our regular 50c range. Remarkable value .... 3 for $1

MEN'S WORK SOCKS
All-wool Grey Rib Work Socks—very serviceable quality! Specially priced at ..... 5 pair $1

HOLEPROOF SOCKS
300 pair Holeproof Socks of wool cashmere—closeouts of discontinued patterns. Sizes 10 to 11½. Regular 50c ..... 3 pair $1

SATURDAY—THE GREAT BARGAIN EVENT OF THE MONTH

MEN'S QUALITY BRACES
Suitable for dress wear or work, full length, nice assortment of colors. Special for Dollar Day ..... 2 Pair $1

MEN'S HANDKERCHIEFS
100 dozen Men's Colored-border Lawn Handkerchiefs—just received from Ireland. Full size. Specially priced! ..... 12 for $1

PIQUE BLOUSES
Smart new Blouses in pique, with contrasting trimmings. Of voile and organdie with short puffy sleeves and long bows. Small sizes only $1

PIQUE SKIRTS
White Cotton Pique Skirts, with yoke band and double pleat in front—just the type of Skirt to finish up the season! Misses sizes only $1

PULLOVER SWEATERS
Smart new Pullovers, featuring V and high necklines, in fine wool and fancy weaves, in bright and attractive colors. Sizes 34 to 38 .. $1

DAINTY BLOUSES
Angelskin Crepe Blouses in white, eggshell and pastels. Also printed checks and organdies, in blue, green, yellow and maize..... $1

NOVELTY HANDBAGS
Smart hair-line patent-finish Bags; also small cloth "Gad-a-bout" Bags. Each Bag well finished and neatly fitted. Black, brown and lighter tones. Regular $1.49 ..... $1

SERVICE-WEIGHT HOSE
Heavy Service-weight Silk Hose, high-grade quality, at a saving of 33 1-3%! All sizes and all new tones. Former $1.50 line! $1

SUEDE TAFFETA SLIPS
Excellent quality Slips in smooth-fitting bias cut and new adjustible shoulder straps. Tailored or lace-trimmed styles in peach, pink and white. Sizes 36 to 42 ..... $1

ELASTIC STEPINS
An exceptional value in Elastic Stepins for the slim miss, launder beautifully, and give with every movement of the body. Small, medium and large sizes $1

BACK-LACE CORSETS
Another exceptional value! Special purchase of Back-lace Corsets in serviceable materials, with medium or low bust! Sizes 24 to 30 ..... $1

LINENE OUTING FROCKS
Natural Linene Frocks in smart sleeveless or cap sleeve styles. V neck, notched collar or bow ties, and piped in contrasting colors. Sizes 14 to 18..... 2 for $1

RAYON GOWNS
60 only! Excellent Quality Rayon Nightgowns in dainty pastel shades, with smart motif trimmings $1

WOOL SWIM SUITS
28 only! Women's All-wool Swim Suits, with sun-tan backs. Shown in green only. Large sizes $1

VESTS AND BLOOMERS
Cool Cotton Mesh Undies—Vests with built-up straps and Knickers to match, in pink, peach and maize.... 4 garments for $1

CHILDREN'S SHOES
45 pair Children's Shoes—odds and ends taken from our regular $1.49 stock. Brown and elk leather, two straps, with leather soles and rubber heels. Sizes 8 to 10½ $1

BLACK SILK CREPES
150 yards Black Ruff Silk Crepes—a silk that is usually priced at $1.50 per yard! Rich, deep black in the popular pebble effect $1

FINE DRESS SILKS
800 yards Fine Dress Silks, including Canton Silk Crepes, Silk Crepes, Silk Failles, Krinkle Crepes—in colors and black; 38 inches wide. Regular $1.95 ..... $1

MESH SUITINGS
Popular summer fabrics for smart dresses, in white and blue only! 36 inches wide. Special for Dollar Day ..... 7 Yds. $1

PRINTED LINENES
500 yards Printed Linenes—excellent wearing and washing fabric! Many smart patterned effects, fast colors; 36 inches wide ..... 6 Yds. $1

FINE WASH FABRICS
1,000 yards. Including fine Dress Prints, Printed Voiles and Batistes and Printed Rayons. All 36 inches wide ..... 4 Yds. $1

APRINETTES
In many colored border effects! Easy to make! No pattern required! You can complete your apron in ten minutes ..... 4 for $1

COTTON CREPES
Japanese Cotton Crepe — a fabric that can be used for many purposes! All attractive colors! Specially priced at .. 8 Yds. $1

MATTRESS PROTECTORS
Good quality Mattress Protectors, made from a superior unbleached cotton! Double-bed size. Each .. $1

HEMSTITCHED SHEETS
Snow-white Hemstitched Sheets—made from a round thread ensuring good wear. Finished with hemstitched borders. Size 70x90 inches. Each $1

LUNCHEON CLOTHS
Linen Crash Luncheon Cloths, finished with smart red borders! Limited quantity only! Size 52x52 inches ..... 2 for $1

PILLOW TICKS
Good Quality Pillow Ticks, made from a down-proof ticking in floral patterns ..... 2 for $1

LINEN CRASH CLOTHS
Fine-textured Linen Crash Tablecloths, easily laundered — with attractive colored borders. Size 54x70 inches $1

LINEN TEA TOWELS
A special offering in fine Linen Tea Towels—in checked effects of blue and gold. Size 19x28 inches ..... 5 for $1

COTTON TEA TOWELS
Twilled Cotton Tea Towels—made for hard wear! A limited quantity only. Size 22x32 inches ..... 8 for $1

LACE VANITY SETS
Swiss Lace Vanity Sets, in three pieces—attractive and daintily trimmed! ..... 2 for $1

COCKTAIL NAPKINS
Hand-embroidered Linen Cocktail Napkins in dainty designs! Exceptionally low priced at ..... 8 for $1

TABLE NAPKINS
Linen Damask Table Napkins—ideal for general use! Slightly imperfect in weave! Note the size— 24x24 inches ..... 4 for $1

PILLOW CASES
Pillow Cases, made from a fine-textured cotton and finished with smart hemstitched ends. 42 inches ..... 4 for $1

LACE RUNNERS
Runners in many dainty lace effects and lovely patterns! Sizes 17x36, 17x45 and 17x50 inches. Each .. $1

TURKISH TOWELS
Fancy Turkish Towels, in gay striped effects—size, approximately 18x36 inches. Special ..... 6 for $1

TURKISH TOWELS
A wide range of attractive colored Turkish Towels, good weight. Approx. size 20x40 inches. Special ..... 4 for $1

FLANNELETTE SHEETS
Extra wide Flannelette Sheets, made of a good quality yarn that will wash and wear well. Size 78x90 inches. Each $1

WHITE FLANNELETTE
Horrockses — the name is your guarantee of quality and wear in this fine Flannelette! 30 inches wide ..... 7 Yds. $1

CANTON FLANNEL
Bleached Canton Flannel, made in England; 27 inches wide! A special Dollar Day value! ..... 6 Yds. $1

LINOLEUM MATS
Attractive designs on durable quality Cork Base Linoleum. Size 27x45 inches. Special .. 2 for $1

LINOLEUM
An assortment of very useful lengths of good quality Linoleum, to be cleared at ..... square yard 2 for $1

MADRAS OR FILET NET
Your choice of either Madras, Muslin or Filet Net, in a variety of designs. 36 inches wide ..... 5½ Yds. $1

FILET NET CURTAINS
Exceptional value, pleasing designs and hard-wearing Net Curtains, in cream and ecru. Pair $1

DRAPERY PANELS
Strong durable cotton, in attractive designs, and well finished; 36 inches wide 2¼ yards long ..... 3 for $1

SILK CURTAIN PANELS
Very smart patterns, rich sheen finish, motif and fringe on bottom end. 25 Panels only! 36 inches wide and 2¼ yards long. Regular $1.25 ..... $1

CUPS AND SAUCERS
Fine China or Porcelain Cups and Saucers, in white and gold band or three gold lines. Tall and low shapes. Dozen $1

WATER TUMBLERS
Plain Belgium Water Tumblers, straight shape and medium weight, 8-oz. size. Special, per doz. $1

WATER SETS
Plain Glass Water Sets, one 2-pint jug and 6 half-pint glasses. Medium weight and good quality. Set $1

MIXING BOWLS
Mixing Bowls in brown, with white lining—14 inches across top—useful kitchen size. Each $1

FANCY TEAPOTS
Fancy Teapots in English Rockingham ware, decorated in blue and gold, brown and gold or black with raised enamel flowers. Each ... $1

CUPS AND SAUCERS
Footed style Cups and Saucers in solid colors of blue, green, cream and rose with floral decorations inside cup .... 4 for $1

HAIR BROOMS
Good quality Hair Brooms, 12 inches in size. Complete with handle. Special, each $1

WINCHESTER FLASHLIGHT
2-cell Winchester Flashlight, in black case, complete with batteries. Special, each $1

ELECTRIC LIGHTS
Frosted style Electric Lights, 30 and 60 watts. Specially offered at this low price for Dollar Day ..... 7 for $1

JARDINIERES
Jardinieres in antique copper or brass, 9½ inches in size. Special, each $1

GIRLS' WASH DRESSES
Special one-day clearance of Girls' Wash Dresses, in gay print effects. Sizes 6 to 14 years. Regular $1.95, for..... 1.29

CHILDREN'S WEAR
Clearance of Wash Dresses, 2 to 12 years; Wash Suits, 2 to 6 years; Beach Pyjamas, 2 to 4 years; Coveralls, 2 to 6 years; hand-made Baby Dresses and Rompers, 6 months to 2 years, for 79c

TWO-PIECE SUITS
Misses styles in two-piece Knitted Sport Suits, with dainty lacy pullovers and smart fitted skirts. Maize, blue, flesh, green and rust 3.98

Saturday at 9 a.m. Sharp!

35 Suits

All-wool Tweeds and Blue Cheviots

$10 Each

Sizes 35 to 46, all art silk lined, expertly tailored. Perfect fit guaranteed. No charge for alterations.

Come Early. Only 35 Suits to sell at this price.

—Main Floor, HBC

DOLLAR DAY AT "THE BAY" DOLLAR DAY AT "THE BAY" DOLLAR DAY AT "THE BAY" DOLLAR DAY AT "THE BAY"

Victoria Daily Times

SECOND SECTION

VICTORIA, B.C., FRIDAY, AUGUST 18, 1933

TELEPHONE CLASSIFIED ADVERTISING TO E4175 OR E4176—WE WILL CHARGE IT

Victoria Daily Times

MEMBER AUDIT BUREAU CIRCULATION

TELEPHONES
8 a.m. to 8 p.m.—Circulation.....E7522
Advertising.....E4175
E4176

CLASSIFIED ADVERTISING RATES

1½c per word per insertion.
Minimum charge 25c.
$1.25 per line per month.
Minimum charge $2.50.

Births, $1.00 per insertion.
Marriages, $1.50 per insertion.
Deaths, $1.50 first insertion and $1.00 succeeding insertions.
Funeral notices, In Memoriam notices and Card of Thanks, $1.50 per insertion.

In computing the number of words in an advertisement, estimate groups of three or less figures as one word. Dollar marks and all abbreviations count as one word.

In estimating the number of lines in an advertisement, count five words for the first two lines and seven words for each line thereafter. This is not an absolute guide to the number of lines, much depending on the length of the individual words.

The Times will not be responsible for more than one incorrect insertion of any advertisement ordered for more than one issue. Any claim for rebate on account of errors or omissions must be made within thirty days from the date of the same, otherwise the claim will not be allowed.

Advertisers who desire it may have replies addressed to a box at The Times Office and forwarded to their private address. A charge of 10c is made for this service.

Subscribers wishing their addresses changed should notify this office as well as the carrier. If your Times is missing, phone E7522 before 8 p.m. and a copy will be sent by special messenger.

INDEX TO CLASSIFIED ADS

The eight major groups of Classifications appear in the following order:

Announcement classifications ... 1 to 18
Employment classifications ..... 19 to 24
For Sale—Wanted classifications .25 to 32
Automotive classifications ..... 33 to 36
Rentals classifications ..... 37 to 46
Real Estate classifications ..... 47 to 49
Business Opportunities classifications 55
Financial classifications ..... 56 to 57

BOX REPLIES AVAILABLE

Letters addressed to the following boxes are available at The Times Office on presentation of box letters. Maximum results are obtained by advertisers who follow up replies promptly:

871, 880, 932, 952, 966, 982, 1031, 1043, 1081, 1106, 1118, 1121, 7910, 7961, 8286, 8303.

7 FLORISTS

BALLANTYNE BROS. LIMITED
643 Fort Street Phone G3431
CUT FLOWERS AND DESIGNS
Greenhouses, North Quadra Street

8 FUNERAL DIRECTORS

THOMSON FUNERAL HOME
1625 Quadra St. Phone G2612
Lady Attendant

SANDS MORTUARY LTD.
Complete Funerals in Our New Mortuary at Modern Prices
Experienced Lady Attendant. Phones E7511 and G3530
1803 Quadra St., Victoria, B.C.

Sympathetic and Dignified Services provided by
S. J. CURRY & SON
Funeral Directors
Large Chapel Private Family Rooms

McCALL BROS.
"The Floral Funeral Home"
Office and Chapel corner Johnson and Vancouver Streets. Phone G3012

CARTER'S FUNERAL HOME
Dignified Service—Reasonable Charges
1613 Quadra St. Phone E4624

HAYWARD'S B.C. FUNERAL CO. LTD.
Established 1867
734 Broughton Street
Calls Attended to at All Hours
Moderate charges Lady attendant
Phones: E3814, G7619, G7682, E4089

9 MONUMENTAL WORKS

STEWART MONUMENTAL WORKS LIMITED. Take No. 6 street car to works, 1401 May St. Phone G3453 tf

10 Coming Events

ABSOLUTELY THE HAPPIEST ATMOSphere at Palais de Danse Tonight, 9.30-12.30, featuring Miriam Schwabe in the "Dinah Tap." The Palaisiens and Troubadours Orchestra with two pianos. Admission 50c. Reservations, E3643. Children's carnival, August 29. Box prizes, 718 Fort St. tf

A BIG OPENING DANCE, 9-12, FORESters' Hall, Saturday, August 19; $5 shoe prize, spot prizes. Gus's Six Tempo Tumblers. 25c.

A PARTNER 500, SATURDAY, 8.30, 1230 Government St. Prizes: Two $5, two $2, two $1, tenbid. Admission 25c. tf

BARTON'S HEALTH LECTURES DISCONtinued Consultations, phone E3613

CORDOVA BAY REGATTA, AUGUST 23, 2.30. The event of the season, followed by dance at McMorran's. 8 o'clock. Stan Cross's orchestra. 25c. 8318-6-45

DANCE—FRIDAY AND SATURDAY EVENing, 9 to 12. Pitt's orchestra. Admission 25c. Crystal Garden. gen-2-42

DANCE AT THE "SHRINE," SATURDAY, Reg. Wood's music. Admission 25c. 1130-2-42

DANCE—CADBORO BAY PAVILION, ON the silvery sands of Cadboro Bay (the Naples of Canada). Unique, artistic, first class. Summer dancing, Saturday night, this week, to Townsend's orchestra. Invitation extended to all. No charge for admission. 1134-2-43

HAMSTERLEY LAKESIDE — DANCING every Saturday 50c including supper

LITTLE ARCTIC — SATURDAY NIGHT. Dance by the sea to a pleasing four-piece orchestra. Admission 15c. 1137-1-41

McMORRAN'S—THE SEASIDE DANCING pavilion, every Saturday night at 9. Stan Cross's orchestra. Nuff said. Admission 25c. 8309-3-42

OLD GOLD—WE PAY NEW HIGH PRICES for old gold, jewelry, teeth, etc. F. R. Martin, jeweler, 608 Fort St. tf

11 LOST AND FOUND

LOST—GREY TWEED OVERCOAT, AUG. 6, in Fairfield. Please phone E0431.

LOST—BROWN LEATHER MUSIC ROLL, containing music. E3763. Reward. 1138-2-42

LOST — BETWEEN CADBORO BAY AND Gorge districts, Sunday, sack containing personal belongings. Please phone E1344. 8303-2-42

STRAYED FROM 941 BEECHWOOD AVE., Foul Bay, blue grey kitten. Please phone E0192. 8296-2-42

WILL FINDER OF A BUMPER, NEAR Parsons Bridge, phone E4623? Reward. 1-41

WRIST WATCH FOUND AT BEAVER Lake, Monday. Owner may have same by applying to Chief of Police, Saanich. 8317-3-43

12a Business Cards

BUILDERS AND CONTRACTORS

M. PAINE—ALTERATIONS, REPAIRS; expert roof repairs; concrete work. G7058

DYEING AND CLEANING

CITY DYE WORKS—GEO. McCANN, Proprietor, 844 Fort Street. Phone G1621.

FLOORS

V. I. HARDWOOD FLOOR CO., 707 Johnson. Reduced prices on all work. G7314.

WESTERN FLOOR, 434 GORGE RD—OLD or new floors. E8915. tf

INSURANCE

FIRE, LIFE, AUTO AND ACCIDENT Insurance. See Lee, Fraser & Co. Ltd.

PAINTING AND PAPERHANGING

HAVE YOUR ROOFS AND GUTTERS REpainted now; also painting, papering and kalsomining. G2381. tf

PLUMBING AND HEATING

A. E. HASENFRATZ — PLUMBING AND heating. 1130 View Phone E3441.

RAZOR BLADES

MYATT'S DAYMARK BLADES HAVE proved themselves. Last longer and save money. 40c packet.

REPAIRS

ALTERATIONS, REPAIRS, ROOFS, GUTters, downspouts, concrete. Estimates given. E0665. 8317-3-46

RESHINGLING

BROCK ROBERTSON JR.—RESHINGLING and roof repairs; work guaranteed. E2644.

K. S. DODGE — RESHINGLING, ROOF repairs; work guaranteed. G3946. 7963-26-47

UPHOLSTERY

WE RE-COVER, MAKE TO ORDER OR slip cover. Call G4442. R. P. Vincent, 569 Cornwall; estimates free tf

WOOD AND COAL

ALL BEST CORDWOOD—FIRST GROWTH fir, 4 feet, $4; 12-inch, $5.50. G2741. 915-tf

ACORD COLWOOD MILLWOOD, $3.50; kindling, $2.50 load. Special coal prices. The Heat Shop, 706 Fort. G2343. tf

ALL BEST AND BIG LOAD CEDAR, $1.75; dryland millwood, $4.25 cd. E8725.

ABSOLUTELY BEST FIRST GROWTH dry fir, $4.25 cord; stove lengths, $5.50 cord, or $10.50 two cords. W. L. Yeo, E0241. 7890-26-41

ALL KINDS DRYLAND MILLWOOD $4.00 and $3.50; dry cordwood $6.00; inside $5.50. G0631; night, G6005. 1071-tf

COLWOOD FIR WOOD—12 IN., 2 FT., 4 ft., $3.50 per cord. W. L. Morgan Fuel Co. Ltd. E1181 8231-tf

COOPERAGE WOOD—BLOCKS $3, STOVE $2.25, kindling $2, cordwood $3. G2341.

CORDWOOD SAWN AT 65c CORD. PHONE E3569. 8246-26-43

DRY LAND WOOD, $3.75 CD.; 2 CDS., $7; bone dry, $5. Phone E3344. 1030-26-60

DRYLAND WOOD, $4. 5 CDS., $19; INSIDE bilks., bone dry, $6 cd.; guaranteed wood. G7515. 1023-tf

FIRST GROWTH CORDWOOD, 4-FT. lengths, $4.25 cd.; stove, $5.75 cd.; two cds., $11. E8626. 1063-26-61

MALAHAT DRYLAND SLABS, $4.50; Cordwood, stove-lengths, $5.50; Sawdust, $4.00. L. Rochon. E3433. 1072-26-60

SHAWNIGAN DOUGLAS FIR WOOD CO (sole agents). 2300 Gov't. St. E3914.

KINDLING WOOD, $2.50 PER LOAD; cedar blocks $1.50 per load E8565.

$3.50 PER CORD, STOVE LENGTHS—Famous Sidney wood. Roger Wood Co., Alpha St. G3214. 8075-26-53

Estd. 1908 Oldest Adv. Agency in B.C

"Advertising is to business as steam is to machinery"

MIMEOGRAPHING! MULTIGRAPHING! NEWSPAPER AND MAIL ADVERTISING! MAILING LISTS! ADDRESSING!

We write and mail letters, price lists and postcards that "sell and sell." Special prices for retail stores' weekly or monthly lists and newspaper advertising. Up-island stores can have this work done and delivered within 24 hours. When in a hurry for copies of Notices of Meeting, Legal Documents, Mining Reports, Lists of Creditors and Debtors, Balance Sheets, Price Lists, Ruled Forms for factory or office use call on or phone E2713. Clubs, Lodges, Churches, etc., should get our prices

NEWTON ADVERTISING AGENCY

Mail and Newspaper Advertising

Multigraph and Mimeograph Circular Letters and Postcards. Addressing. Mailing. Mail Advertising Planned, Printed and Mailed

Suite 32, Winch Bldg. 649 Fort Street. Phone Empire 2713

WOOD-TURNING NOVELTIES

HUTCHINSON'S NOVELTY WORKS, 843 Colville Rd., are manufacturing a number of new novelty toys. Santa will distribute the same to all good children at Christmas time. Phone E0936. 8033-26-51

13b Professional Cards

CHIROPRACTOR

JOHN M. STURDY, DOCTOR OF CHIROpractic, 308 Union Bldg. Hours 9-1 and 3-6 or by appointment. Phone E 5034.

ENGRAVERS

PHOTO-ENGRAVING — HALF-TONE AND line. Times Engraving Department. Phone E4175.

MASSEUR

MEDICAL, SURGICAL, SWEDISH MASsage; 25 years' experience. For all chronic ailments. H. Doc Walton. Hours 10 to 6 p.m., and by appointment. Crystal Garden. E2523. Residence phone E3914 tf

MEDICAL AND CONVALESCENT

SUNHILL SANATARIUM, CURATIVE, CONvalescent. Diet a specialty. Swedish massage. E5021.

OSTEOPATHIC PHYSICIAN

DR. VERNON B. TAYLOR, REGISTERED and licensed. 606-7-8 Belmont Building. Phone E7823.

14 EDUCATIONAL

PRIVATE TUITION FOR HIGH SCHOOL and college supplementals. Harold H. Herd, 1256 Yates St. Phone E0472. 8005-26-47

SEPTON COLLEGE FOR GIRLS, 965 Foul Bay Rd, Oak Bay. All grades to matriculation. Kindergarten class, trained teacher. G7313. 8305-26-128

THE ROYAL BUSINESS COLLEGE, 1006 Govt. G6016. Miss E. W. Sayer, Prin. tf

TUITION AT STUDENT'S HOME. MATHS a specialty. A. D. Muskett. E6191.

14a MUSIC

ITALIAN SCHOOL — DANCING, BANJO, mandolin, etc. Mme. Attfield, 617 Fort. E3583. 8065-26-41

SAW MISCELLANEOUS

SAW FILED, GUMMED, SET; TOOLS sharpened. 81029 W. Rogers, 1867 Gladstone.

15 Personal

A DAINTY MENU CHANGE, OFFERING appetizing variety, makes the Mayfair a popular cafe. 1011 Broad St., at Fort.

A TREAT IS ALWAYS IN STORE FOR those who call at the Cream Puff Bakery, 640 Yates Street.

ADVICE, ALL PROBLEMS OF LIFE. Char. analyst, Olivia, 2310 Victor St. G2780. 968-26-48

ALL ABOUT YOURSELF—YOUR PROBlems solved. Chart free with special 25c reading. Mme. Mobius, Balmoral Hotel, Suite 16. tf

AN ART OF LIVING THAT APPLIES TO every conceivable situation is within us, but may be blocked, and when reborn will put us on the path of success and happiness. Our coarse whole wheat bread is nature's food that builds and satisfies. Many do, and so may you, profit through buying our quality foods. Golden Loaf Bakery, 711 Fort St.

BROKEN YOUR GLASSES? SAVE MONEY on repairs. Gordon Shaw, Woolworth Bldg.

CANDY FOR HEALTH — WIPER'S GOLD Medal English Confectionery for quality. Delicious! Two stores, Yates St.

ELECTRIC BATHS, MASSAGE—R. H. Barker, London diploma, 401 Campbell Bldg. E8943.

ECZEMA, ITCH, ULCERATED LEGS—USE George Lee's Chinese remedy. Sold by 1501 Government. David Spencer, Hudson's Bay, Woodward's.

HOT WEATHER — SOFT BUTTER Buy a Kelvinator refrigerator and preserve your food. Special low prices. Easy terms. Murphy-Electric Co. Ltd., 751 Yates. G1712 6395-tf

MAILING LISTS—WE HAVE 3 SELECTED mailing lists of Victoria and can procure mailing lists of wealthy residents of Vancouver, Seattle, Tacoma, Portland, San Francisco, Los Angeles, Pasadena, etc. We plan, prepare and complete mail and newspaper advertising.

NEWTON ADVERTISING AGENCY
23-23 Winch Building E2713

PERSONAL
(Continued)

GOLD

PRICES HIGHER THAN EVER—STODdart, the jeweler, pays highest price for gold and silver, 605 Fort, near Government. 8190-26-58

IF YOUR WATCH DOES NOT GIVE SATisfaction, bring it to Watch Bench, 1114 Broad St. Mainspring, $1; cleaning, $1. tf

OPTICAL REPAIRS — TAKE THEM UPstairs; save money. Gordon Shaw, Woolworth Bldg.

SPECIAL! TOMATOES! RIPENED ON THE vine, 5c lb. and 10c lb. Portage Greenhouses (Mrs. Rattray), 1602 Douglas St. 1131-1-41

ENGRAVERS

PHOTO-ENGRAVING — HALF-TONE AND line. Times Engraving Department. Phone E4175.

MASSEUR

MEDICAL, SURGICAL, SWEDISH MASsage; 25 years' experience. For all chronic ailments. H. Doc Walton. Hours 10 to 6 p.m., and by appointment. Crystal Garden. E2523. Residence phone E3914 tf

MEDICAL AND CONVALESCENT

SUNHILL SANATARIUM, CURATIVE, CONvalescent. Diet a specialty. Swedish massage. E5021.

OSTEOPATHIC PHYSICIAN

DR. VERNON B. TAYLOR, REGISTERED and licensed. 606-7-8 Belmont Building. Phone E7823.

14 EDUCATIONAL

PRIVATE TUITION FOR HIGH SCHOOL and college supplementals. Harold H. Herd, 1256 Yates St. Phone E0472. 8005-26-47

SEPTON COLLEGE FOR GIRLS, 965 Foul Bay Rd, Oak Bay. All grades to matriculation. Kindergarten class, trained teacher. G7313. 8305-26-128

THE ROYAL BUSINESS COLLEGE, 1006 Govt. G6016. Miss E. W. Sayer, Prin. tf

TUITION AT STUDENT'S HOME. MATHS a specialty. A. D. Muskett. E6191.

14a MUSIC

ITALIAN SCHOOL — DANCING, BANJO, mandolin, etc. Mme. Attfield, 617 Fort. E3583. 8065-26-41

SAW FILED, GUMMED, SET; TOOLS sharpened. 81029 W. Rogers, 1867 Gladstone.

15 Personal

A DAINTY MENU CHANGE, OFFERING appetizing variety, makes the Mayfair a popular cafe. 1011 Broad St., at Fort.

A TREAT IS ALWAYS IN STORE FOR those who call at the Cream Puff Bakery, 640 Yates Street.

ADVICE, ALL PROBLEMS OF LIFE. Char. analyst, Olivia, 2310 Victor St. G2780. 968-26-48

ALL ABOUT YOURSELF—YOUR PROBlems solved. Chart free with special 25c reading. Mme. Mobius, Balmoral Hotel, Suite 16. tf

AN ART OF LIVING THAT APPLIES TO every conceivable situation is within us, but may be blocked, and when reborn will put us on the path of success and happiness. Our coarse whole wheat bread is nature's food that builds and satisfies. Many do, and so may you, profit through buying our quality foods. Golden Loaf Bakery, 711 Fort St.

BROKEN YOUR GLASSES? SAVE MONEY on repairs. Gordon Shaw, Woolworth Bldg.

CANDY FOR HEALTH — WIPER'S GOLD Medal English Confectionery for quality. Delicious! Two stores, Yates St.

ELECTRIC BATHS, MASSAGE—R. H. Barker, London diploma, 401 Campbell Bldg. E8943.

ECZEMA, ITCH, ULCERATED LEGS—USE George Lee's Chinese remedy. Sold by 1501 Government. David Spencer, Hudson's Bay, Woodward's.

HOT WEATHER — SOFT BUTTER Buy a Kelvinator refrigerator and preserve your food. Special low prices. Easy terms. Murphy-Electric Co. Ltd., 751 Yates. G1712 6395-tf

MAILING LISTS—WE HAVE 3 SELECTED mailing lists of Victoria and can procure mailing lists of wealthy residents of Vancouver, Seattle, Tacoma, Portland, San Francisco, Los Angeles, Pasadena, etc. We plan, prepare and complete mail and newspaper advertising.

NEWTON ADVERTISING AGENCY
23-23 Winch Building E2713

OUR BOARDING HOUSE —By AHERN

Employment

19 HELP WANTED—MALE

YOUNG MAN TO WORK ON BOOKE farm, $10 per month and board. Box 8298 Times. 8296-3-41

21 SITUATIONS WANTED—MALE

COOK FOR CAMP OR INSTITUTION — Pastry of all kinds; distance no object; good references; available from 1st. Box 8327 Times. 8327-3-43

EXPERIENCED CARPENTER WANTS work, 35c hour. Phone G3946. 8301-3-43

GARDENING OF ALL KINDS BY EXperienced man. Call after 6 p.m. 1139-1-41

HOUSES, REPAIRS; ANYTHING IN CARpentry work; brick, plaster or paint. Plans, estimates. J. Fairall, phone E8543.

PAINTING, PAPERHANGING, KALSOMINing and roof repairs done reasonably. Satisfaction guaranteed. Phone G2381. tf

ROCK WORK, EXCAVATING, DITCHING, wells, air steel outfit, stumps shot. G4490. tf

22 SITUATIONS WANTED—FEMALE

CAPABLE GIRL WANTS LIGHT HOUSEwork, experienced. Phone G1617, mornings. 1128-3-41

HOUSEKEEPER — USED TO ELDERLY people; nursing experience. Suite 2, G0123. 1124-2-41

POSITION WANTED AS HOUSEKEEPER. Phone E4425. 6-4-41

REFINED ENGLISH WIDOW WOULD like charge of children. Box 8232 Times. 9-6-44

REQUIRED BY SALESLADY — FIFTEEN years' experience selling and high-class connection, good line of ready-to-wear or lingerie and hosiery for island, or would accept whole or part time in store. Box 8231 Times. 9-6-44

WANTED — POSITION IN STORE. EXperienced in cashiering and clerking. Phone E2614. Room 12. 1138-2-42

24 Beauty Specialists

A PERMANENT WAVE OF DISTINCTION, complete, $5; no extra charges, and the ends are curly. Bert Waude, hairdressing, 740 Fort St. E4023. tf

EVERY MORNING SPECIAL AT MAISON Tyrrell Parlors, 9 till 10, without appointment; marcel or finger wave 50c, with shampoo 75c. Permanent waving, with or without appointment, same price all day; croquinole $4.00, combination $5.75 and $6.50. Eugene $8.00. 4th Floor, Spencer's.

$2.95, $3, $5—THE NEW COMBO PERmanent with ringlette ends. La France Hairdressers, 1309 Esquimalt Rd. G7443.

$5 PERMANENT — COMPLETE, EXPERT work. Victoria Beauty Parlor, 1216 Broad. E8515 tf

$3 CROQUINOLE OIL PERMANENT — James Bay Beauty Parlors, 218 Menzies. G6344. tf

24 BEAUTY SPECIALISTS
(Continued)

ROOM 208, 1104 DOUGLAS STREET

SPECIAL PRICES IN BEAUTY WORK

Hair Cut	35c
Marcel	30c
Finger Wave, wet	15c
dried	25c
Plain Shampoo, wet	15c
dried	25c

Scalp Treatments, Facial Work, Rinses and Special Shampoo Prices on Application. 26-42

For Sale—Wanted

25 FOR SALE—MISCELLANEOUS

A J. GREGG — HOUSE WINDOWS cleaned outside, 6c each. G3623.

ALL ALIVE! LET YOUR EYE BE YOUR Judge. Quality counts. Askey's Fish Market, 624 Yates. Delivery. Phone G7101 tf

ALL FIR MILLWOOD, VERY BEST, $7.00; in two-cord lots only. E8626. 1063-26-60

ALL NEW—GRACELINE BED, SPRINGfilled mattress and spring, $31. Willows, Plowman Co., 705 Johnson St.

ATTENTION! MILLWOOD, $2.50 CORD; ½ cord, $2. Pioneer Coal and Wood, E8746. 8234-26-61

AWNINGS MAKE YOUR HOME MORE attractive. E. Jeune & Bro., 570 Johnson St.

A BIG BARGAIN IN A MULTIGRAPH machine, in first-class condition (produces letters and circulars exactly like typewriting, by ribbon process). The ideal machine for a lodge, club or society desiring to send out its own circular letters and postcards; also for any man or woman desiring to make a little extra money on the side. Price for cash, $75.00. Machine cost $300.00. Apply Room 22, 640 Fort Street, Victoria, B.C. tf

BARRELS, KEGS, FERMENTING TUBS—For wine, home brew, water. Wilkinson, 241 Gorge. G2236. 8263-26-49

BATHS—TWO 5 FT. 6 IN. SECOND-HAND white enamel baths, complete with trim. Real bargains, in A-1 condition. Thacker & Son, 755 Broughton St. Phone E1160. 8264-tf

BLACK SOIL, ROCK, MANURE, CINDERS, filling gravel. Deliv. E8481.

BUILDINGS BOUGHT FOR WRECKING— Any condition. Phone E5171. 7395-tf

DUCHESS APPLES, 2c A LB. 1890 HAULtain St. 8325-2-42

FIELD GLASSES, PRISMATIC, 8 POWER, $25.50; 6 power, 9c; suitcases, $1.75; microscopes, $4.75; reading glasses, 75c; 201A tubes, 50c; four used electric radios, $17.50 up; late style spectacles, to fit any sight, $3.50 on easy payments. Jacob Aaronson's New and Second-hand Store, 561 Johnson. G4722

FOR SALE—BROWNIE OUTFIT—DRESS, belt, tie and hat (size 10); price, $1.75. Also Guide dress (size 14), with tie, $2. Phone G2381. xxx-tf

FRESH JAMAICA COFFEE, 24c LB.; INDIA tea, 24c lb. Cairo Coffee Shop, Douglas, opposite Hudson's Bay Co. 8066-26-41

McCLARY GAS RANGE, 4 BURNER WITH high oven, broiler and pilot light; enamel finish; A-1 condition, $45. Hatt's Hardware.

NO WONDER THEY'RE GOOD! ALL OUR bakery products are made with finest local creamery butter and eggs, full cream milk, highest quality flour. The Pie Shop, 617 View. E2531.

OLIVET CHERRIES, 5c POUND. PHONE G1363. tf

ORDER NOW — PLUMS, PEARS, BLACKberries. Phone G7003. Allen Bond, 1165 Palmer Rd., R.R. 4, Victoria. 7749-tf

PAINT PER GALLON, $2.50; SHINGLE stain, 95c per gallon and up. E4639. 8080-26-52

ROGERS 8-TUBE RADIO, GUARANTEED, $35. Willows, Plowman Co., 705 Johnson St.

SIX-HOLE RANGE—WITH WARMING closet, waterfront, only $25. Carter's Stove Store, 822 Fort St. E3511.

TWO TAYLOR SAFES — BARGAIN, $50 and $75. B.C. Hardware, 718 Fort.

TRADE IN YOUR OLD FURNITURE FOR NEW AND UP-TO-DATE

SPECIAL FOR AUGUST

3-PIECE large Chesterfield Suite. Guaranteed construction. Easy terms $85

$79.50 CASH

FIVE FLOORS OF NEW FURNITURE TO CHOOSE FROM

HOME FURNITURE CO.
825 Fort St. E3921

THREE ONLY—LIGHT DUTY FURNACES, suitable for small homes. Here is your chance for a furnace at a real price. Pacific Sheet Metals. E1014.

25 FOR SALE—MISCELLANEOUS
(Continued)

WOOD SAWING OUTFIT COMPLETE—Cheap. 1246 Stanley Ave. 8271-6-43

12-GUAGE HAMMERLESS SHOTGUN, $10. English hammerless, $35. Victoria Sporting Goods Co. 8030-26-49

30-30 WIN. CARBINE AND 22 H.P. SAVage, $25 each. Victoria Sporting Goods Co. 8030-26-49

25a BICYCLES & MOTORCYCLES

BICYCLES, $12.50 TO $17.50. NEW B.S.A. $27.50. Expert repairs. Victory Cycle Works, 581 Johnson St. G4722. tf

GET YOUR BOY A BICYCLE FOR school. Large variety of rebuilt bicycles. New B.S.A. and C.C.M. bicycles. Prices for all purses. Geo. R. Harris, 744 Fort St. G7824.

TWO RACING BICYCLES, LIKE NEW. Tires, 1¼ inch, new, $27.50. Victory Cycle Works, 581 Johnson St. tf

1934 HARLEY DAVIDSONS NOW ON show. New colors, new streamlined fenders, new manifold and carburetor. Silent but powerful. See these machines. R. Shanks & Sons, 923 Fort St.

25b MUSICAL INSTRUMENTS

PIANOS WANTED—WE WILL MAKE GENerous allowance for your piano in exchange for latest model radio. Fletcher Bros. (Victoria) Ltd. tf

WANTED—FIFTEEN PIANOS—WILL PAY cash or trade for new 1933 radio. Hudson's Bay Co., Third Floor.

25c RADIOS

ELECTRIC RADIOS FOR HIRE BY THE week or month. 583 Johnson St. G4722

NEW WESTINGHOUSE CONSOLE 8 TUBE superhet and Northern Electric, $69.75. Used electric radios at $17.50, $22.50 and $27.50. Easy payments. Jacob Aaronson, 561 Johnson. G4722.

WESTINGHOUSE 1933 MODEL — AUTOmatic volume control, eight tubes, fully guaranteed. Regular price, $145. Special sale price, $69. On terms. Hudson's Bay Co., Third Floor.

1933 DICTATOR RADIO — LONG AND short wave. Beautiful walnut cabinet with doors. Special price, $59.50; on terms. Hudson's Bay Co., Third Floor.

25d Building Materials

GOOD USED LUMBER, DOORS, GLASS, rustic, 6x8, 2x10, 2x12, 3x12. Shasta Sash & Door Co. G3211; E2911.

HI-GRADE XXX CEDAR SHINGLES — Manufactured by Dalziel Box Co. G1422.

LUMBER FOR EVERY PURPOSE
Carse stock. Lowest prices. Wood frames. Gyproc, etc. The Moore Whittington Lumber Co. Ltd., G3211; E2911.

PORCH COLUMNS, MANTEL PIECES AND panelling. Wilkinson, 241 Gorge. G2236. 8275-26-58

RELIABLE CONSTRUCTION AT ROCK bottom prices. Concrete as low as $7 cubic yard, in wall, 8 to 1 mix. Chimneys in sections as low as 50c foot. Fireplaces, new designs. Sand delivered, $3, two yards. Cement work in any design or color. Phone E5346. 8192-26-58

SIDNEY SPEEDY SERVICE

IF you are doing building of any kind be sure to get our prices before buying.

We have short lengths in Siding, Flooring and V-joint that can be used to advantage on many jobs at a considerable saving in price.

SIDNEY LUMBER CO. LTD.
Phone G2515 2116 Government St.

25e Public Market Specials

TURKEYS, ROASTING CHICKEN, BROILers, frying chicken, young fowl. George Watkiss. 8315-1-41

SEE SATURDAY SPECIALS AT STALL 23, on newly-killed veal, pork, lamb, farm produce. W. B. S. Polson. 8314-1-41

27 WANTED—MISCELLANEOUS

ARONSON PAYS MORE FOR DIAmonds, old gold. 581 Johnson. G4722

ATTENTION! WE BUY STOVES, TOOLS, furniture, junk; good prices. Phone G5613. tf

CASH FOR USED FOUR-DOOR SEDAN—Must be good condition; 1928 or later. G7027, after 6 p.m. No dealers. 8321-3-43

GOLD! REAL LIVE CASH FOR YOUR old gold and silver. Spurgeon, 612 View. 8064-26-52

OLD GOLD JEWELRY, OLD SILVER, ETC bought for cash. Joseph Rose, Jeweller, 1013 Government St. tf

RUG, SEAMLESS, 9x10½ OR 9x12; GOOD condition. Price and particulars, Box 8308 Times. 8308-3-41

WANTED—SAFE, TAYLOR OR OTHER reliable make, medium size. Phone G1733. 8299-3-42

28 DOGS AND CATS

VICTORIA CITY KENNEL CLUB OUTdoor parlor show, Saturday afternoon, August 19, at home of Mrs. F. Robertson, Sinclair Rd., Cadboro Bay. Judging starts 3 p.m. 8324-1-41

32 BOATS AND ENGINES

BOAT LUMBER—CEDAR, SPRUCE, OAK, low prices. Oars shaped, $1.25 pair. Dalziel Saw Mill. G1422 tf

FOR SALE—25'x7' LAUNCH, COMPLETELY equipped for trawling, 3 horsepower, magneto, lights, good condition. Cheap for cash. Apply 213 Belleville. 1132-2-43

Automotive

34 AUTO SERVICE DIRECTORY

HIGHEST QUALITY HEAVY-DUTY BATteries, guaranteed two years, $15. Others as low as $7.50. Jones Bros., Yates and Quadra Sts.

36 AUTOMOBILES

1926 CHANDLER SEDAN	$295
1929 FORD TUDOR	250
1931 FORD TUDOR	395
1929 FORD ROADSTER	295
1929 DE SOTO COUPE	445
1930 CHEVROLET ROADSTER	340
1928 CHEVROLET SEDAN	250

Other Makes and Models in Excellent Mechanical Order, Reasonably Priced

NATIONAL MOTOR CO. LTD.
819 Yates St. G6177

BEGG MOTOR CO. LTD.

1931 CHEVROLET 1½-TON TRUCK

Equipped with cab and dual wheels, only runs 10,000 miles.

$495

Dodge and De Soto Dealers
BEGG MOTOR CO. LTD.
865 Yates St. G1144

AUTO PARTS — ALL KINDS FOR ALL makes of cars. W. Frank Cameron Auto Wrecking, 948-52 View. Phone E6632 tf

FOR QUICK SALE—MODEL A FORD, 1928 coach, $200. E8931. 8313-2-41

SACRIFICE — HUPMOBILE 1930 SEDAN. Owner going abroad. G3143. 7911-26-43

36 AUTOMOBILES
(Continued)

REAL BUYS

1930 Chevrolet Coupe, like new	$375
1930 Whippet De Luxe Sedan	350
1930 Oldsmobile Sedan	595
1930 Graham De Luxe Sedan	595
1929 Graham De Luxe Sedan	389

MASTERS MOTOR CO. LTD.
909 Yates St. Phone E3541

THE MOTOR HOUSE (VICTORIA) LTD.

1928 Durant Sedan	$225
1929 Pontiac Coupe	$375
1930 Chevrolet Sedan	$525
1931 Plymouth Sedan	$585

CHEVROLET DEALERS
Phone E1167 971 Yates St.

A BUICK SEDAN, GOOD RUNNING order, $225; Ford coupe, only $65; Hudson coach, $125; radio, cost $275, will exchange for car or truck; Packard truck, 3½-ton platform body, $375, Garford 2-ton chassis, new, $550.

We have spare parts for the following late model cars in stock: 1924-30 Buicks, Cadillac, Chevrolet, Chrysler, Dodge, Essex, Model "A" Ford, Hudson, Hupmobile, Jewett, Paige, Pontiac, Reo, Studebaker, Willys-Knight; also a large assortment of truck parts. S.H. tires, all sizes. Batteries, generators, starters.

PACIFIC AUTO WRECKING CO. LTD.
937 View Street Phone E7521

IF YOU GOT IT AT PLIMLEY'S IT'S ALL RIGHT

TO-DAY'S BEST BUY

1929 STUDEBAKER COMMANDER SEDAN—Excellent mechanical condition, four new tires, upholstery and paint in splendid shape; ideal family car. At $650

THOMAS PLIMLEY LTD.
1010 Yates Street Phone G7161

HUDSON SEDAN—Looks and runs like new. Up-to-date equipment includes side mount tire carrier and trunk rack $750

HUPMOBILE SEDAN—An eight-cylinder, in fine condition; pleasantly smooth and comfortable $425

Others

H. A. DAVIE LTD.
McLaughlin-Buick Cars—G.M.C. Trucks
860 Yates St. Phone G8154

JAMESON MOTORS FOR BEST VALUES IN USED CARS

1932 CHEVROLET SEDAN, like new, wire wheels $345

1925 BUICK TOURING—Good running order, tires first class $85

JAMESON MOTORS LTD.
740 Broughton St. Phone G1161

SPECIALISTS IN DISPOSING OF YOUR car. Damage insurance immediately we handle. Don't hesitate, see us now. Mutual Auto Sales, 925 Yates.

1927 ESSEX COACH—CHEAP FOR CASH. 724 Johnson St. Phone E1411. 000-1-41

Rentals

37 FURNISHED SUITES

AT 1329 STANLEY AVE., NEAR FORT, nicely furnished two rooms, ground floor, front apartment; light, phone, water, $16; gas. Phone G1886. Adults. 8322-3-43

FIELD APARTMENTS — COMFORTABLE suites at attractive rents. G0119. tf

SCOTT APTS.—DOUGLAS AND HILLSIDE Reasonable; day, week or month. E6311. tf

STOBART FOR BRIGHT APTS. — NEWLY furnished 1 and 2-rm suites, in town. Elevator. Fireproof. Greatly reduced rates. Transients only $1 a night. 745 Yates. G0048.

THE NORMANDIE—NICELY FURNISHED fully modern suites; clean, warm, with private bath. E6284.

THREE-ROOM FURNISHED SUITE—PRIvate bath, $14. 1011 Collinson St. 1090-6-41

TWO-ROOM SUITE—MODERATE RENT. Adults. Danes Court, 1170 Yates. 8112-tf

FURNISHED ROOMS

1010 LINDEN—QUIET, COSY ROOMS; gas, near car, city, furnace, all found; $12, $15. E5786. 8297-26-66

39 HOUSEKEEPING ROOMS

FURNISHED HOUSEKEEPING ROOMS, flats, cabins $8 mo. up. 1036 Hillside

WELL FURNISHED HOUSEKEEPING rooms, suites, bedrooms, from $10 monthly; fully modern; central; elevator. Ritz Hotel, 710 Fort. G7158. 8194-26-48

40 ROOM AND BOARD

A COMFOR

AGENTS' OFFERINGS
(Continued)

SPECIAL!

New five-room stucco Bungalow; hardwood floors, tiled sink, bath and shower, garage, etc. Full cement basement and furnace. Located close to car and sea. This is a very special buy, on terms, at $2750

VANCOUVER ISLAND REALTY CO
703 Kresge Bldg. B2443

51 PROPERTY FOR SALE

GREENHOUSE, 100x25, FULL OF TOMATO plants, heated by sawdust burner, with four-room bungalow, situated close to town. Price, $2,300 or offer. Phone G4695. 8303-3-43

57 MONEY WANTED

WANTED TO BORROW—LOAN OF $75, for one month; good security; interest, 2%. Box 1136 Times. 1136-1-41

SHIP BACKS INTO WHARF

San Pedro, Aug. 18.—Backing out of her berth on Terminal Island yesterday evening, the Luckenbach freighter Lena Luckenbach got out of control, crossed the 1,200-foot main channel and crashed stern first into a wharf.

The stern of the steel freighter, which was reported badly damaged, plunged twenty feet into the wharf structure, the end of which was demolished. Two sets of tracks of the Harbor Belt Line Railroad were severed.

The Lena was loaded with 10,000 tons of Pacific Coast products, and was leaving for New Orleans and Mobile.

She was pulled loose from the wharf wreckage and was anchored to await survey of the damage to-day.

END OF SLAVERY HAS ANNIVERSARY

Sierra Leone Celebrates Occasion With Issue of Special Stamps

Reuter's Special to The Victoria Times

London, Aug. 18.—The centenary of the abolition of slavery in the British Dominions and the death of William Wilberforce is being celebrated in many ways this year—but in none more interesting than that adopted by the government of Sierra Leone.

It is announced in London that a special series of pictorial stamps of high artistic merit to commemorate the centenary will be issued this year by the government of Sierra Leone. They will range in value from ½d. to £1.

The designs have been prepared from sketches by the Rev. Father F. Welsh, of the Roman Catholic Mission, and consist of vignettes. The borders of the stamps include the name of the colony, the commemorative dates 1833-1933, the denomination, the inscription "Postage and Revenue," and in some cases a title of the subject matter of the vignettes.

Among the subjects are: The King, printed in black and green; a slave shedding chains and shackles, printed in black and brown; and the Law courts, Government House and the old slave market, printed in purple.

VANCOUVER ISLAND EGG-LAYING CONTEST

Conducted by the Dominion Experimental Station, Sidney, B.C.
Report for Week 41, Ending August 14, 1933

Pen No.	Breed and Owner	Eggs for the Week Birds Nos. 1 to 13	Totals to Date Eggs	Points
	Rhode Island Red—			
1.	J. Burgess	y0y534ob037s6	1814	2068.4
2.	H. C. Cooke	0652b3553b006b	1612	1691.9
3.	A. Georgeson	700y1s032v746	1355	1556.5
4.	O. G. Hunt	6v05vv667v56v	1460	1617.5
5.	Mrs. A. G. Jackson	5455334023664	1670	1700.0
6.	S. L. Jones	343044603005	1806	2068.3
7.	H. D. Reid	3564bb3b66614	1500	1737.0
8.	Mrs. Amos Robinson	6735600560044	1545	1760.8
9.	H. O. Scott	463bv6400554	1539	1729.6
	White Leghorns—			
10.	Arthur Adams	0056ovv6vvv5y	921	965.3
11.	R. E. Ault	505030455544l	1770	1580.7
12.	W. Bradley	5665v145654vv	1720	1835.1
13.	Dashwood Poultry Farm	554758258v57v65	1747	1697.1
14.	W. Dayton	4655v5503v5v0	1701	2020.3
15.	J. J. Duncan	760134552335b5	1610	1756.1
16.	J. D. Dodgen	502452509001b0	1723	1695.6
17.	F. C. Evans	5205v5455v5564	1568	1843.5
18.	A. Georgeson	5644v4v27v5v64	1778	1894.3
19.	C. O. Golding	5405052451040	1610	1775.5
20.	W. J. Gunn	650606656v5046	1785	1836.4
21.	J. Smyth	0005556057501b	1832	1876.5
22.	R. E. Lowther	5v6v6v6v6v6v6v	1700	1840.0
23.	Westwood Poultry Farm	5766v4v4v5v5v5	1747	2077.1
24.	T. Whitmore	765465625655v0	1963	*2122.6
	Light Sussex—			
25.	R. V. Robinson	3v0v6205v6v5v0	1537	1496.1
26.	R. F. Williams	b601500vvb550	1316	1339.5
	Barred Rocks—			
27.	Geo. H. Mather	3606665504446	1664	1938.0
28.	Experimental Station, Sidney	0345456vv5046	1734	1821.7
29.	Experimental Station, Sidney	1v3655604356	1689	1712.3
	Ausfralorps—			
30.	Mrs. E. Upton	6v5656vv70765	1595	1353.5
	Barred Rocks—			
31.	Experimental Farm, Agassiz	3545v16165507 8	1675	1763.4
32.	E. C. Lambert	37v5v4605564	1643	1744.1
33.	A. W. Schofield	3633575646508	1567	1423.2
34.	Swastika Poultry Farm	v76v4640375v1	1532	1500.6

*Leading pen. Week's production, 52.8%. 1444 eggs 55636 58845.9

Please address all correspondence to the Superintendent, Experimental Station, Saanichton, B.C.

Picture Framing Neatly and Reasonably Done

We carry a large range of molds and matts from which to choose. Those pictures will look so much better framed!

THE RED CROSS WORKSHOP

494 Johnson Street Empire 3513

HOPE BRAND

Rubber Doormats

Made in Victoria by Blind Workers

ANY SIZE REQUIRED PHONE ORDERS G 2854

CROSSWORD PUZZLE

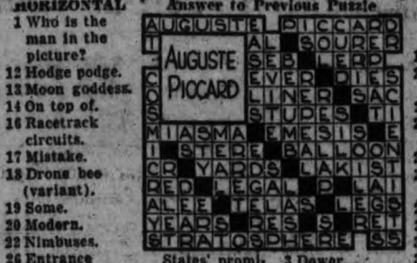

HORIZONTAL

1 Who is the man in the picture?
12 Hedge podge.
13 Moon goddess.
14 On top of.
16 Racetrack circuits.
17 Mistake.
18 Drons bee (variant).
19 Some.
20 Modern.
22 Nimbuses.
26 Entrance doors.
30 The dwellers in Emerald Isle.
31 Powerful nature demons.
32 Social class.
33 Completed.
34 True olive shrub.
37 Indefinite period of time.
39 Second note in scale.
40 The pictured man was one of the United States' prominent ——?
47 Preposition.
48 Linguist stock.
50 Snapping beetles.
52 Artistic quality
53 Old-womanish.
54 Establishments where dogs are bred.
55 One leg on each side.

VERTICAL

1 The wing part of a seed.
2 Frostbite.
3 Dower.
4 Paradise.
5 Capable of endurance.
6 Oils.
7 Immediately.
8 To feel solicitude.
9 Sorrowful.
10 Indian.
11 Neither.
12 The pictured man was nicknamed —— when he fought the British in the army?
15 He later served as —— of the United States? (pl.)
19 Whitish gray.
21 Weekly stipend.
23 Constellation.
24 Soft silky cotton fabric.
25 Hops kiln.
27 Lair of a beast.
28 To invest.
29 Neck scarf.
35 To depart.
36 To decorate.
37 In a state of activity.
38 Propelled with oars.
41 Grafted.
42 Any of various heavy hammers.
43 Upon.
44 Second note in the scale.
45 Exclamation of sorrow.
46 A certain quantity.
49 Connection by birth.
51 Prophet.

Answer to Previous Puzzle

AUGUSTE PICCARD
AL SOURER
SEB LERD
EVER DIES
LINER SAC
STUPES TI
MIASMA EMESIS E
I STERE BALLOON
CR YARDS LAKIST
RED LEGAL PLAI
ALEE TELAS LEGS
YEARS RES SRET
STRATOSPHERE SS

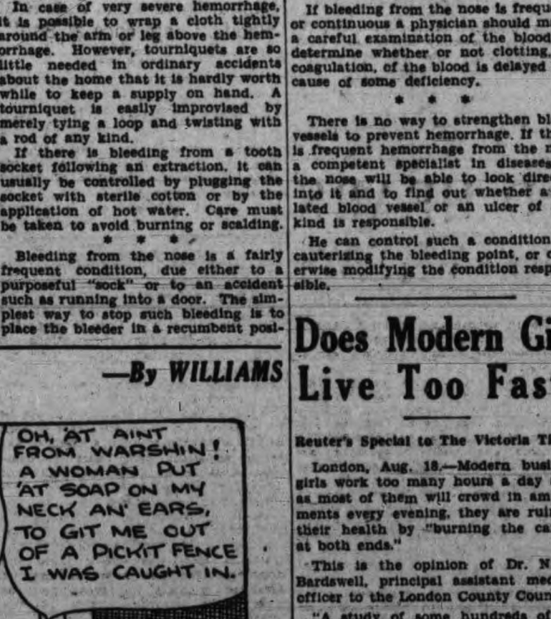

Daily Health Service

Dr. Fishbein Tells How To Stop Bleeding Of Various Kinds

Pressure of Gauze Halts Flow of Wounds; Nose Bleed Yields to Recumbent Position; Tooth Socket May Be Plugged

By DR. MORRIS FISHBEIN

In the case of bleeding, there are certain first aid measures which may be undertaken at once.

Ordinary wounds can be controlled by pressure with a pad made from a clean piece of sterile guaze. Sometimes, the application of hydrogen peroxide will stop such oozing. Hot water may be tried, but merely washing with luke-warm water will often increase the bleeding.

In case of very severe hemorrhage, it is possible to wrap a cloth tightly around the arm or leg above the hemorrhage. However, tourniquets are so little needed in ordinary accidents about the home that it is hardly worth while to keep a supply on hand. A tourniquet is easily improvised by merely tying a loop and twisting with a rod of any kind.

If there is bleeding from a tooth socket following an extraction, it can usually be controlled by plugging the socket with sterile cotton or by the application of hot water. Care must be taken to avoid burning or scalding.

* * *

Bleeding from the nose is a fairly frequent condition, due either to a purposeful "sock" or to an accident such as running into a door. The simplest way to stop such bleeding is to place the bleeder in a recumbent position, preferably with the face down. The application of ice water, or hot water, to the nose, or temporarily packing with sterile clean gauze will help.

It will not help particularly, except to distract attention, to hang a key down the back, to inhale smoke, to apply ice to the back of the neck or to collect cobwebs and stuff them into the nose.

If bleeding from the nose is frequent or continuous a physician should make a careful examination of the blood to determine whether or not clotting, or coagulation, of the blood is delayed because of some deficiency.

* * *

There is no way to strengthen blood vessels to prevent hemorrhage. If there is frequent hemorrhage from the nose a competent specialist in diseases of the nose will be able to look directly into it and to find out whether a dilated blood vessel or an ulcer of any kind is responsible.

He can control such a condition by cauterizing the bleeding point, or otherwise modifying the condition responsible.

Does Modern Girl Live Too Fast?

Reuter's Special to The Victoria Times

London, Aug. 18.—Modern business girls work too many hours a day and as most of them will crowd in amusements every evening, they are ruining their health by "burning the candle at both ends."

This is the opinion of Dr. N. D. Bardswell, principal assistant medical officer to the London County Council.

"A study of some hundreds of replies to a questionnaire from young women workers between sixteen and twenty-five gives me the impression that, as regards food and clothes, there is no cause for misgiving," he says.

"What strikes me most is the prevalence of long hours and late hours. A great many of these young persons only recently released from school for work in shops, factories, offices, etc., the environment of which is often far from ideal, record a working day of nine, ten, eleven, twelve and even thirteen hours, exclusive of the time taken to get to their work.

"Many of them state that they go to bed at 11.30 and even later and get up at 7 or thereabouts. After work there must be recreation and the evening is the only time for it.

"This strikes me as 'burning the candle at both ends.'"

To-day's Birthdays

Phone G 6232

FRIDAY, AUG. 18

Freya Astrid Ann Rodstrom, Portage Inlet, R.M.D. No. 3, Victoria (3).

"KING'S CUP" SHOWING HERE

Empire Theatre Featuring Exciting Story of Britain's Aviators

One of the most remarkable phases in connection with civil aviation is the height of achievement and enterprise displayed by the women of England, brought to its highest and most spectacular highlight by Amy Mollison. "The King's Cup," which comes to the Empire Theatre for six days, deals with this angle to its fullest degree wherein a plucky young English girl, a fully qualified pilot, risks her life to help win the famous aerial Derby around a 850-mile course. When Sir Alan Cobham, Britain's noted air pioneer, suggested to Herbert Wilcox, director of British and Dominions Pictures a story of this angle for civil aviation he said "the world to-day is air-minded. Flying is the subject of universal appeal because it is a source of wonder to the older generation and of excitement to youth.

CAPITOL THEATRE

Ruby Keeler, who scored such a big hit in "42nd Street," again carries off high honors in "Gold Diggers of 1933," the Warner Bros. super musical picture, which is now playing at the Capitol Theatre. Success hasn't affected her a bit as she is the same modest sweet girl she was in "42nd Street."

THEATRE SEASON LOOKS BRIGHTER

More Leisure Under NRA Just What Doctor Ordered For Amusement Industry

Rehearsals Now Under Way For More and Better Shows This Autumn

By PAUL HARRISON

New York, Aug. 18.—The first thing to boom mightily under NRA influence was the flag industry. Broadway has gone very red-white-and-blue. . . Even up at Columbus Circle the communist orators seem to have bedecked their soapboxes with more flags than usual, and to have tuned down their denouncements of the "American Fascisti" . . . The Blue Eagle isn't everywhere yet, but he's coming along. And the smaller the establishment, the bigger the placard: there's a big one on a tiny watch-repair cubbyhole which couldn't possibly hold more than one workman. There's one, too, on a Fifty-seventh Street speakeasy, on a junk wagon, and on a cart of an Eighth Avenue fruit vendor. . .

In the teeming side streets of the garment district, though, there are still strikes and lockouts, picketing and haranguing by cross-purposed union organizers. Even these things, however, have a pleasant aspect or two; at least, they have brought romance to Thirty-eighth Street. A young man, carrying a sign announcing that the workers of a certain furrier were on strike, observed and admired a pretty

Billie Burke (left) and Harriet Hoctor

brunette who bore a placard declaring that she and sundry others had been locked out by a millinery concern. . . They paced the same sidewalk, these two, passing each other so often that it finally seemed bad manners not to speak. After that they walked together, and talked of many things besides jobs and wages. You can see them there any day now, happily strolling hand in hand, and probably speculating on whether the New Deal will let them afford a little apartment up in the Bronx.

* * *

STIRRINGS ON BROADWAY

All in all, Broadway is pretty happy about the Administration's code. A lot of shrewd showmen believe that more leisure for the people who are working is just what the doctor ordered for the theatrical industry. . . Those untiring statisticans on the magazine Variety have calculated that the ratio was 50 per cent dark last season, with eight theatres that didn't open at all. But the 1934-34 season looks brighter, even from the distance. . . For example, there are no less than three big musicals scheduled for next month. Irving Berlin has polished off the last note on the tunes for "As Thousands Cheer," which will satirize these days of the rumored upswing. Marilyn Miller, Clifton Webb and Ethel Waters are among the principals. . . The very unmad Joe Cook, together with the unchastened Dave Chasen, Harriet Hoctor and others already are galloping through rehearsals—in two theatres—of the piece to be called "Hold Your Horses." This is going to be a near-Victorian hit about Diamond Jim Brady, "Nigger Mike's" saloon, Rector's and other people and places of once-upon-a-time. . . Best news of all about the Cook show is that Johnny Green has written the music. The handsome, affable and thoroughly modest Mr. Green, who wrote "Night Club Suite," reminds you of George Gershwin, and his nurse, it is said, even reminds Mr. Gershwin of Gershwin. . . The third early musical is, as usual, the opus of Earl Carroll. Only this time he'll combine mystery and nudity, or ectoplasm and epidermis, in something titled "Murder at the Vanities." Between each homicidal act the customers will be entertained by Rufus King, Olga Baclonova, Jean Adair and many lovely ladies. . .

Marked "indefinite," but also on the future book for September, are the "Ziegfield Follies of 1933," to be produced by Miss Billie Burke and the Shuberts, and George White's almost annual "Scandals." Mr. White is trying to lure Mae West to star in it, but if it comes to a luring contest, Mr. White may find himself in Hollywood instead. . . Then there will be all sorts of straight dramatic diversions to to brighten life along the Gay Way in the autumn.

Where To Go To-night

As Advertised

On the Screen

Capitol—"Gold Diggers of 1933," starring Joan Blondell.
Columbia—"Out All Night," with Zasu Pitts.
Dominion — "Be Mine To-night," starring Jan Klepura.
Empire—"The King's Cup," a British Picture.
Playhouse — Lionel Barrymore in "Sweepings."
Crystal Garden — Swimming and dancing.

"Soldiers of King" Will Play Here

The Gainsborough picture "Soldiers of the King," will be shown at the Capitol Theatre, commencing Monday. This delightful picture met with a wonderful reception in the leading theatres of eastern Canada. Cicely Courtneidge, England's clever queen of comedy, takes the leading role.

Romance, songs, dances, clowning and burlesque are mixed together in a story that carries the public behind the scenes of England's famous theatres. As a background the Guards create atmosphere that is British to the core. Heading the supporting cast is Edward Everett Horton.

COLUMBIA THEATRE

When Slim Summerville first entered motion pictures he was an "extra" in Mack Sennett's comedy company at a salary of $3 per day, but an offer from another producer induced Sennett to guarantee Summerville four days' work each week—for a total of $12—and thus the comedian became the first "guaranteed extra" of the movies. Summerville comes to the Columbia Theatre to-day in "Out All Night," the hilarious Universal comedy in which he is co-starred with Zasu Pitts.

DOMINION THEATRE

The talents and efforts of many harmonious and delightful romances are in "Be Mine To-night," the Universal special, which is at the Dominion Theatre.

In the first place, the picture was produced by a British company, Gaumont, in Berlin, under the direction of a Russian, Anatole Litwak. Most of the exteriors were photographed by German cameramen on locations in Switzerland, while the interiors were made at the Berlin studios of Ufa, with a cast headed by Klepura, who is Polish, and Magda Schneider, a bewitching German girl.

PLAYHOUSE THEATRE

The evil forces which drives pampered daughters of millionaires to seek relief from boredom in wild amorous escapades is dramatically exposed in RKO-Radio Pictures' "Sweepings," starring Lionel Barrymore as a devoted merchant prince who sees his ideals fall him.

Lavishly staged, its intense, powerful action sweeps through the gay places of the world and through the interiors of glittering dives and gambling palaces.

The film is now showing at the Playhouse Theatre.

FILM TRADE DINES 800

It Gives a Party In London That Is "Some" Party

Reuter's Special to The Victoria Times

London, Aug. 19—When the film people give a party it is a party.

This week the British film industry invited the foreign press representatives to dinner. They asked their wives and secretaries too. Altogether they asked nearly 800 people.

After the dinner at London's grandest hotel, they took them on to the finest cinema in central London and ran through some British films. There were news reels showing typical scenes in British life, a Jack Hulbert comedy and "Contact," the film which Paul Rotha has made of the empire air routes. The journalists thought it was a very good party, thank you.

£3,500,000 FOR BRITISH FILMS

But a story of real achievement lies behind that spectacular gathering.

A few years ago everybody agreed that the British film industry was dead.

One cinema manager said that to advertise a British film was like putting a "Keep Out" notice outside his theatre.

Then the industry began to revive. A few leading men in the business collected more capital, more expert technicians—sometimes from America and Germany—and better actors. They even tried better stories for the scenarios!

In 1932 half a dozen British pictures surprised everyone (except a few leading men who had planned them) by achieving a success all over the world. Since then British talkies have boomed. Fine new studios have been built in and around London. This year the industry is spending £3,500,000 on making new pictures.

The estimated costs of some of these pictures are: "Bitter Sweet," £75,000; "Henry VIII" (with Charles Laughton), £75,000; "I Was a Spy" (Madeline Carroll, Herbert Marshall and Conrad Veidt), £70,000.

Will the industry get back all this money—let alone the cost of that dinner party?

There is a good chance that it will.

Do you know Australia paid £40,000 in bookings for "Sunshine Susie" alone?

The film king, Joseph Schenck, predicts that "Bitter Sweet" will have gross bookings of £500,000.

I hope he is right.

OUT OUR WAY —By WILLIAMS

FIRST SHOWINGS IN VICTORIA

DOMINION

12 TO 2 P.M. 20¢ — 2 TO 6 P.M. 25¢ — 6 TO 11 P.M. 50¢ — CHILDREN ALL TIMES 10¢

NOW SHOWING

"BE MINE TO-NIGHT"

The International Sensation!

ADDED FEATURETTE

"TRAPPED IN A SUBMARINE"

FOX NEWS

"Be Mine To-night" Starts at 12.40, 2.55, 5.05, 7.20 and 9.35

CAPITOL

LAST TWO DAYS

Topping the Record Set by "42nd Street"

ADDED

"LIFE'S GREATEST THRILLS"

Comedy

Free . . . Fort Garry Tea and Coffee Served on the Mezzanine

Gold Diggers of 1933

Coming Monday

CICELY COURTNEIDGE AND EDWARD EVERETT HORTON IN SOLDIERS of the KING

BIRTH OF A QUEEN OF COMEDY

HOORAY! Here's the funniest comedy of the year . . .

LOVE, LAUGHTER, SONG!

Now Victoria Can See the Hilarious Hit That Has Kept London in Convulsions for Months—

British To the Core

CAPITOL

Come On, Get Your Share of Thrills!

You'll remember it forever and ever!

SIR ALAN COBHAM'S MELODRAMA OF THE AIR!

BRITAIN'S AIR EPIC. Ride with these daredevils of the sky. Planes roaring at over a hundred miles an hour in the greatest thrill picture you've seen.

ROMANCE, THRILLS AND EXCITEMENT,

THE KING'S CUP

WITH DOROTHY BOUCHIER AND HARRY MILTON

a British & Dominions Production

TO-DAY (FOR 6 DAYS)

SATURDAY—1 to 11 Continuous

Empire

1 to 5 - 20¢
7 to 11
25¢ - 35¢

Added Attractions Include "FLOWERS"

COLORED SILLY SYMPHONY

Palais de Danse

SPECIAL CABARET DANCE

TO-NIGHT

Featuring Miriam Schwabe in "The Dinah Tap"

The Palaisiens and the Troubadours Orchestra with Two Pianos

Admission, 50c Reservations, E 6612

Grand Children's Carnival, August 29 20 Prizes—See Window, 719 Fort St.

COLUMBIA MATS., 10c EVES., 20c

SLIM SUMMERVILLE ZASU PITTS in "Out All Night"

ADDED

"KONGO"

WALTER HOUSTON - LUPE VELEZ

"PHANTOM OF THE AIR"

Lionel BARRYMORE in SWEEPINGS

With ALAN DINEHART, GLORIA STUART, Eric Linden, Kitty Carlisle, Gregory Ratoff

A RKO Radio Picture Directed by John Cromwell Produced by David O. Selznick

Then—2nd Picture

"The Blonde Captive"

A Romantic Travelogue

Mats., 10c Eves., 20c

PLAYHOUSE

(Established 1885)
SPECIAL $2.95
LADIES' SHORT LINES STRAPS AND TIES—ALL SIZES
MAYNARD'S SHOE STORE
649 Yates Street "WHERE MOST PEOPLE TRADE" Phone G 6514

CONNAUGHT INSULIN
100 units ..... 75c 200 units $1.00
400 units ..... $1.80 1,000 units $4.50
Diabetic Flour and Bran, Insulin Syringes and Needles, Bennedict's Solution, Etc.
Telephone Us. FREE MOTORCYCLE DELIVERY
THE OWL DRUG CO. LTD.
Phone G 2112, Campbell Bldg. W. H. Bland, Mgr.

REGISTER TO-DAY
Registration for Provincial Voters List Closes
FRIDAY, AUGUST 18
Make sure that you are on the list. Phone E 1022, or call at VICTORIA LIBERAL ASSOCIATION, 304 Union Building, View Street. Open evenings.

REPORTS LOSS IN HOLD-UP

Bud Dalziel, 2203 Fernwood Road, Robbed of $76 in Bills Early To-day

Bud Dalziel, 2203 Fernwood Road, reported by telephone to police headquarters early this morning that he had been held up by two armed men and robbed of $76.

He stated he was proceeding home across Stevenson Memorial Park, Gladstone Avenue, about 4.50 o'clock, when the two men jumped out. One stuck a gun in his ribs and demanded his money.

[illegible] was handed over [illegible] in bills and some small change.

Police in a prowler car rushed to the scene but could find no trace of anyone. Detectives also took up investigation of the case.

Mr. Dalziel was unable to give a very good description of the thugs.

PLANS NON-STOP CANADA FLIGHT

New York, Aug. 18.—Lieut.-Commander Frank M. Hawks, noted cross-country speed flier, will attempt a non-stop Transcanada flight from Vancouver to Quebec August 26, he announced to-day.

He plans to fly the same speedy transport type ship in which he recently broke his non-stop trans-United States record from Los Angeles to New York.

Hawks will visit the air pageant at Montreal this week-end prior to taking off for Vancouver, via Minneapolis and Seattle, next Monday.

The transcanada flight route is approximately 2,365 miles.

IS IT TRUE?

That the term, "Gods," meaning the top gallery of the theatre, originated in Drury Lane, London?

Ans.: Yes. At one time the ceiling of the Drury Lane Theatre was painted to represent cherubs and angels in the sky, thus patrons in the top gallery were said to be among the "gods."

It is also true that to-morrow, Saturday, Stevenson's both stores will serve hot or cold chicken dinners with vegetables, dessert and coffee for only 40c.

Ques.: Is it true that "Greenbacks," meaning Confederate money, were issued by the southern rebels during the Civil War in the U.S.? Answer will appear Monday.

Send questions to Stevenson's Truisms, 725 Yates or 1119 Douglas Sts.

RUPTURE
Truss torture eliminated by wearing our Support. Free trial. Specialist at 758 Fort St., Victoria, on Saturdays.
A. LUNDBERG CO.
Vancouver, B.C.

CAR OWNERS
Use Pyroil in your gas and oil. Will improve and protect your motor.
SAVE $s

AUGUST FURNITURE SALE!
Standard Furniture
737 YATES

MUNICIPAL LAND SALE POSTPONED

The municipal tax sale in Saanich this year has been adjourned from the legal date of September 2 to September 5, it was stated yesterday evening. The adjournment was made because of the Labor Day holiday on September 4.

JUDGE RULES BEER FINE OUT

One Magistrate Cannot Start and Another Complete a Trial, Court Decides

Maxine Howard, as proprietress of the Olive Rooms, 644 Cormorant Street, who was fined by Magistrate Jay $100 for keeping a disorderly house, and an additional $300 for selling beer to a group of ten men customers when Chief Heatley and a police squad raided the place, was to-day relieved of her $300 beer fine by Mr. Justice Murphy of the Supreme Court when Stuart Henderson, her counsel, brought habeas corpus proceedings.

Mr. Henderson claimed that as he had pleaded originally before Magistrate Prior, when Magistrate Jay was on vacation, it was improper for Magistrate Jay on return to take up and complete a case which had been started before another magistrate. He had protested at the time the case was in the police court.

W. H. Bullock-Webster, prosecuting counsel, pointed to technical irregularities in affidavits produced by Mr. Henderson. The judge, however, over-ruled such objections out as they only meant delay because the case would be brought up again as soon as they were rectified. Mr. Henderson said they were due to the fact that the preparation was rushed because he had not been able to get all the papers from the court until the last minute.

Mr. Bullock-Webster argued that Magistrate Jay and Magistrate Prior had concurrent jurisdiction. He quoted decisions from Quebec courts to support his argument that Mr. Henderson's argument was without ground as regards the operation of the Criminal Code.

"When a magistrate such as Magistrate Prior accepts a man's plea, he has entered that case," said Mr. Justice Murphy. He pointed out that Mr. Bullock-Webster had been "characteristically fair-minded" about the points at issue and had stated the weak as well as the strong angles of his case.

The judge ruled that under the Quebec cases quoted by Mr. Bullock-Webster, Mr. Henderson's application had to be dismissed as far as it was covered by the Dominion-wide Criminal Code, that is the disorderly house charge. But the application under the Summary Convictions Act was allowed, which covered the beer selling charge, which is provincial government law. The result of this was that Maxine Howard, who has been out on bail, was relieved of the $300 fine for selling beer, but there was imposed on her on the other charge the $100 fine or two months in jail. She was in court when the judge gave his ruling and paid the fine to Acting Police Chief McLellan.

GARDEN FETE AT ESQUIMALT

Grounds of Major Piddington, Lampson St., to Be Scene of Party Next Wednesday

His Honor the Lieutenant-Governor will open the garden fete which is being held on Wednesday, August 23 in the grounds of Major Piddington's home, 641 Lampson Street, Esquimalt. The opening ceremony will take place at 3 p.m.

The arrangements for the fete are largely in the hands of the army and navy, and a large number of novel and amusing side-shows are a guarantee of much good entertainment.

The band of the 16th Canadian Scottish Regiment will play from 3 to 5 p.m. and a further musical programme has been arranged.

The spacious lawns will be gaily decorated and after nightfall illuminations will add to the scene.

IS LAID TO REST

The funeral of John Craig Lawson took place yesterday afternoon at 3 o'clock, Rev. H. P. S. Luttrell officiating. There was a large attendance of sorrowing friends and many flowers covered the casket and hearse. The hymns sung were "Just as I Am" and "Abide With Me." The pallbearers were Fred J. Pearce, J. A. Lorimer, J. McRoberts, Thomas Brown, A. Sedgman and R. L. Shaw. The remains were laid at rest at Ross Bay Cemetery.

NEWS IN BRIEF

An egg, weighing four ounces was laid by a Rhode Island red belonging to Mrs. W. H. Bone, 1788 Rockland Avenue, this morning. The usual weight is about two ounces.

Charles Aubrey Steele, held here under the Fugitives Act for Scotland Yard on a charge of fraud, was remanded in the City Police Court this morning until next Thursday.

The Saanich Fire Department this morning attended a chimney fire on Lodge Avenue and a grass fire on B.C. Electric property on Harriet Road. No serious damage resulted from either fire.

The Friendly Help Welfare Association makes an appeal for a reclining chair, not an invalid chair, for the use of a sick man, also for a bicycle for the use of a boy who is on a paper route.

Twenty persons were charged in the City Police Court this morning with failing to pay trades license fee for the last half of the year. Thirteen cases were dismissed as the license had been taken out since prosecution was started. The other seven were remanded.

The regular semi-monthly meeting of the Revellers' Club was held at the Cairo Coffee Shop Wednesday evening. Final arrangements have been completed for a dance to be held at the Royal Victoria Yacht Club September 15. The committee promises some interesting novelty numbers. Arrangements are well in hand for the tennis tournament and swimming gala to be held this month.

A meeting of the Foul Bay Junior Community Association will be held to-night in the Hollywood Hall at 8 o'clock. Reports from all standing committees will be heard during a short business session and arrangements for a dance to be held in the Margaret Jenkins School on Friday, September 1, will be discussed. Following the business meeting the social committee has arranged a novelty musical programme and refreshments will be served. All members are urged to attend.

Word was received here to-day by Mr. and Mrs. Cecil French of this city from their son and daughter-in-law, Mr. and Mrs. C. Ernest French, who are accompanying the Goodwill Maritime Air Tour, which is being sponsored by the Toronto Aero Club. The caravan, which consists of thirteen planes, left Toronto for Sydney, N.S., on August 13 and returns on August 27. Mrs. French, who is known as Helen French, the parachutist, is the only woman accompanying the cavalcade. Mr. French, a former Royal Flying Corps pilot, reports perfect flying weather.

Leave for a forced sale of a $4,000 property in Alberni was refused by Mr. Justice Murphy in the Supreme Court to Carew Martin, as counsel for Mary Dickinson and the Royal Trust Company, executors of the estate of Lionel Dickinson. K. L. Leeming in an affidavit stated no interest had been paid on the $1,000 mortgage on the property held by the estate, and now taxes were in default and the property would be sold at next tax sale. C. H. O'Halloran presented the valuation of Dawson Turner and others of Alberni to show the property was worth between $3,000 and $4,000. "I am not going to allow this property to be sold at forced sale, because there ought to be some equity in it," said the judge. He gave Mr. Martin six months to proceed by the usual course of action so as to give a chance for interest and taxes to be paid up.

OFFER MADE TO GANDHI TO-DAY

India Government Will Release Him If He Ceases Disobedience Campaign

Canadian Press

Poona, Aug. 18.—As Mohandas K. Gandhi entered the third day of his "fast unto death" the government of India announced to-day it was prepared to liberate him if he would abandon civil disobedience.

The little Nationalist leader began to show signs of weakness, although his voice remained strong.

If Gandhi feels life ceases to interest him, and if he feels he may not do his work without let or hindrance, then the government is prepared to set him at liberty, according to the communique, provided he is willing to abandon all civil disobedience and incitements.

SWING OF TEXTILE TRADE ANALYZED

Canadian Press

Banff, Alta., Aug. 18.—Exports of Japan's textile industry are increasing rapidly at the expense of England, a paper presented at the fifth biennial convention of the Institute of Pacific Relations here to-day by the British delegation, representing the Royal Institute of International Affairs, declared.

The paper said Japan at this stage is more interested in securing a firm hold on new markets than on markets she controls at present.

"In Lancashire, on the other hand," the paper continued, "the manufacturers' attitude to trade is inseparable from considerations of costs and profits." Also, the Japanese government is more willing to give aid to the textile industry because of its importance in Japan's international balance of trade.

Andrew Thomson Dies on Mainland

Andrew Thomson, proprietor of the Comox Meat Market, passed away yesterday in Vancouver, where he had gone to receive treatment following a prolonged illness.

Mr. Thomson came here nine years ago from his native city, Kirkintilloch, Scotland, and is survived by his widow, who was with him in Vancouver at the time of his death, and one son, Alexander, at the family residence, 121 Linden Avenue, and several sisters and a brother living in Scotland.

The remains will arrive from Vancouver Saturday morning, and the funeral will be held at 2.30 o'clock Saturday afternoon. Rev. Dr. W. G. Wilson will officiate.

WILL ENFORCE TRAFFIC RULES

Police Wage Energetic Campaign Against Violators of Regulations

Saanich Bicyclists Warned to Burn Lights at Night

Determined war on violators of traffic regulations was announced by police of two municipalities to-day.

In Saanich, Chief A. Rankin said particular attention will be paid to bicyclists who ride without lights at night.

City police have been checking carefully on careless driving which has resulted in a number of accidents, some ending fatally. A number of prosecutions for driving to the common danger have been before the magistrate lately.

All traffic officers have been instructed to pay special attention to speeders and other careless drivers, Inspector John T. Boulton stated.

In the police court this morning, Henry McDonald and Arthur Allison were each fined $15 for fast driving.

Chan Jow, whose truck knocked down a pedestrian at the corner of Bay and Douglas Streets, was fined $5 for failing to stop at an arterial highway and $15 for failing to return to the scene of an accident.

In Saanich, next Monday has been set as the deadline.

"We have had considerable trouble lately with bicyclists who ride at night without lights. They have been warned but do not seem to heed the warning," said Chief Rankin.

"This is the final warning. Prosecutions will be instituted starting Monday against violators in this respect."

NEW MILK POOL PLAN LAGGING

Farmers in Britain as Slow to Register; Harvest Work Interferes

Canadian Press

London, Aug. 18.—Threat of failure to-day faced the government in its milk marketing scheme as registrations of producers, set to close [illegible] were reported coming in too slowly. Authorities blamed apathy of farmers and preoccupation with harvesting operations. Major Walter Elliott, Minister of Agriculture, and others urged haste.

At the same time the National Farmers' Union revealed it was making a final round-up of its members, seeking to bring them in line with the scheme. In a circular the union said that "if the scheme does not come into operation, collapse of wholesale and retail prices would seem to be inevitable. It has been estimated should such a collapse occur the capital loss to dairy and farming interests, including producers and retailers, would be little short of £75,000,000, and distributive and manufacturing interests would also be heavily hit."

The milk plan calls for creation of regional pools through which farmers might sell their milk.

BANK OF ENGLAND WEEKLY STATEMENT

Associated Press

London, Aug. 18.—Weekly statement of the Bank of England shows the following changes: Total reserve increased £5,521,000, circulation decreased £5,532,000, bullion decreased £11,000, other securities decreased £1,868,000, public deposits decreased £2,155,000, other deposits decreased £255,000, notes reserve increased £5,532,000, government securities decreased £6,040,000.

The proportion of the bank's reserve to liability is 45.70 per cent compared with 41.55 last week.

Rate of discount 2 per cent.

BANK BOARD HEARS CALGARIANS' VIEWS

At Inquiry Alberta City Says West Wants as Low Interest Rates as East

Canadian Press

Calgary, Aug. 18.—Differentiation in interest rates chargeable as between eastern and western Canada was protested to-day by the city of Calgary in a brief presented before the Royal Commission on banking, in session here. The brief was read to the commissioners by City Solicitor L. W. Brockington.

The fact cities and individuals in the west are called on to pay higher rates of interest than similar classes of borrowers in eastern Canada contributes to a widespread feeling of economic injustice, the brief stated. Uniform rates were urged.

General high interest rates were protested and with a view to an agreed equitable refunding of existing debts on a lesser interest basis, it was suggested the various governments consider the establishment of tribunals as was stated to have been done in Australia.

FOR MUNICIPALITIES

"We understand the establishment of a central bank will be considered," the brief continued, "and we suggest consideration be given to the establishment, either in conjunction with a central bank or under the direct control of the federal government, of a subsidiary corporation or board to be formed for the purpose of providing credit and financial assistance to the provinces and cities of Canada."

It was suggested affairs of any province or municipality could be subject to supervision and control while its advances were outstanding.

GOLD DISCUSSION

Three recommendations to the commission were advanced by the City of Calgary regarding the governmental suspension of the free redemption of Dominion notes for gold and right to export gold from Canada. In this connection, it was stated refusal of the government to redeem its Dominion notes in gold had placed a serious prospective loss on those who had issued bonds and securities payable in gold, both within and without Canada.

The recommendations were:

"To domicile within Canada all bonds of Canadian municipalities held by Canadians and to restrict the payment of any contract bond or debenture calling for payment in gold to payment in legal tender of the Dominion of Canada as full settlement."

"Insofar as such obligations are legally payable outside Canada in gold or its equivalent in currency of any foreign country, the federal government should provide gold for export or agree to indemnify municipalities and others against additional expense caused by the government's failure to honor its original statutory obligations."

"Constitution of a permanent commission or board to advise on and have supervision over the foreign borrowing of provinces and municipal governments.

FROM BOARD OF TRADE

Alberta debt adjustment legislation was attacked in a brief presented by D. S. Moffat, K.C., for the Calgary Board of Trade. "It is necessary our banking and general financial arrangement should be such as will give assurance to lenders the security on which they loan money will not be interfered with by legislation," the brief declared.

"Anything that affects the free movement of capital, safety of investment, stability of contracts and credit of the borrowers must react against the safety of the bank's investments and securities within the province," it continued. "Yet the trend of this legislation in Alberta has been to impair the security of contracts and render investment and securities for money loaned unsafe, particularly where farmer borrowers or farmer purchasers are concerned."

As a result, it was said, capital was being withdrawn and loan companies controlling capital were refusing further to lend money in the province on the security of movable and immovable property. Finally, with the banks limited to loans on security of liquid assets, insufficient capital was available for the best development of Alberta.

The Board of Trade asked permission to file a written brief setting out in detail the matters referred to to-day.

Birthday Greetings Are Extended To-day To—

MURT DUNNETT
H. MEDLEY

Murt Dunnett celebrated his twenty-fourth birthday yesterday. Born at Hamilton, Ont., he moved with his parents to Saskatoon when he was a boy and received his education there, coming to Victoria a few years ago. He is a member of the Moose softball team and is an ardent golfer. He is employed by S. J. Curry and Son.

H. Hedley of the Victoria Fire Department is forty-six to-day. He has been a member of the department for a number of years.

NAME JUDGES FOR CLASSES

W. H. Mearns Announces Selection For Provincial Exhibition

Five of the judges have been named for the various classes of the seventy-second annual Provincial Exhibition to be held here from September 11 to 16, it was announced by W. H. Mearns, secretary of the B.C. Agricultural Association, to-day. With the appointment yesterday of five judges to the agricultural exhibits, the roster of abiters is nearing completion.

Cecil Tice, of the Department of Agriculture, will act as judge of the field crop exhibits. W. H. Robertson, also of the provincial department; E. W. Whyte, H. H. Evans, district agriculturist at Vernon, and G. E. W. Clarke, Abbotsford agriculturist, will handle the vegetable and fruit classes.

In view of the fact that four mainland district exhibits have already been assured, gerat care was taken in the selection of competent judges. Victoria and possibly two or three other island districts will be entered in the competition for the district cup, it is expected.

John Graham Graham of Hatley Park, well-known horse fancier, will choose the winners in the light horse classes and William Geary of Vancouver will decide the heavy horse classes. William Walker of New Westminster and William Kirchan of Vancouver will judge the poultry entries, while W. Hagger of Victoria will look after the eggs.

Professor H. M. King, B.S.A., M.S., professor and head of the department of animal husbandry at the University of British Columbia, has been appointed judge of the Ayreshire, Jersey and Guernsey sections of the cattle classes, and John Napier of Odesia, Washington, will judge the Holstein division.

In preparation of an unusually large number of cattle and livestock entries, the barns have been altered and repaired and are now being disinfected, as required by Dominion regulations. Mr. Mearns stated that the barns will be in perfect condition and ready for entries some days in advance of the fair. They are all being given a coat of whitewash, and are expected to be one of the major attractions of the show.

As usual the monster cattle parade will be staged again this year, and should prove very successful.

FUNERAL HELD

The funeral of Elizabeth Street Gunn was held yesterday afternoon. Relatives and many old-time friends attended the service conducted by Rev. J. H. A. Warr. The pallbearers were William Moore, H. E. Pratt, S. W. Eastman, J. Collins, W. Gaskill and E. Vashere. Interment was made in Royal Oak Burial Park.

ISLAND PLANT TO DISTILL WOOD

Court Orders Restoration of Reorganized Port Hardy Company

It Will Be First Unit of Kind West of Ontario and Third in All Canada

With plans for the establishment of a wood distillation and chemical plant at Port Hardy, the Port Hardy Pulp and Paper Company was to-day restored to the register by Mr. Justice Murphy of the Supreme Court on the application of P. J. Sinnott, counsel for the company.

The company which has owned a townsite and 3,000 acres of timber land on the east coast of Vancouver Island, and which had become technically defunct, has now been taken over by a group representing local and outside capital for the establishment of the distillation plant on this island, which will be the third of its kind in Canada and the first west of Ontario. The company under Mr. Sinnott's application will be reorganized, recapitalized and have its name changed to Northern Pacific Industries Limited, with $1,000,000 capital. It will have merged into it a number of other companies and holdings in the Port Hardy area. By the newly developed distillation process it will take waste wood and unmarketable timber and from it produce acetone, acetic acid, pitch, gas, charcoal, and other chemical by-products. With the power produced, the company will have power to build and operate a salmon and shell fish cannery and sawmill.

The directors of the organization are listed as follows: William Moore, of the Moore-Whittington Mills; Byron Johnson, Col. Brooke Stephenson, Dr. A. Edgelow, B. D. Bristowe, W. H. Harte and O. H. Dorman.

HODGSON-TAYLOR FIGHT REVIVED

But Judge Refuses Move For Release of $200 Security Held in Court

The long-fought case between Edward Hodgson and W. J. Taylor, K.C., involving the Mallowmot Farm in North Saanich, occupied by Mrs. Minnie Bird, T.S.C., came up in the Supreme Court chamber before Mr. Justice Murphy to-day, when W. H. Marchant, as counsel for Mr. Hodgson applied to the court to have paid out the $200 which had been put up in court as security for costs when the most recent action between the two was carried to the court of appeal.

Mr. Marchant said that the appeal of Mr. Taylor had been dismissed by the Court of Appeal and the costs taxed at $600.

Mr. Taylor pointed out that the appeal of the case was now pending in the Supreme Court of Canada.

"The whole thing might be reversed by the Supreme Court of Canada, and so I am not going to allow this money to be paid out now," said the justice.

He ordered Mr. Marchant's application for the money, which would go as part of the $600 costs allowed Mr. Hodgson, dismissed.

LOANS TO CHINA ARE DISCUSSED

Capital Movements Debate at Pacific Conference at Banff

Canadian Press

Banff, Alta., Aug. 18.—Conflicts arising out of capital movements in the Pacific area, and especially in relation to foreign loans to China, can be traced for the most part to the political character of such loans, according to discussion at a round table of the conference of the Institute of Pacific Relations here to-day.

Industrial loans and money invested directly in commercial undertakings, it was believed, had not so often resulted in conflict as those funds advanced by foreign governments with ulterior purposes.

Various projects for adjustment of such conflicts were discussed and one view advanced was the development of limited liability corporations in China, in a position to sell their securities on foreign markets, would tend to decrease direct investment and the points of conflict.

Another proposal was there could be no hope of ending conflict over foreign capital movements until a method was found adjusting debt values to commodity values so a debtor might not be called on to repay more in real values than he borrowed.

Need of greater security in China and other Pacific areas before foreign lending can be resumed on any considerable scale was stressed and the hope expressed these new loans may be arranged without too great political interference in the affairs of the foreign country.

DETROIT BANKS EVADED LAWS

Associated Press

Detroit, Aug. 18.—Senator James Cousens resumed his testimony in the Detroit bank investigation to-day with a declaration "while the depression had much to do with the bad condition of the two local national banks, I am still ready to admit much of it was due to lack of law enforcement by federal authorities at Washington."

TO CONSIDER RELIEF PACT

The new British Columbia unemployment relief agreement with the Dominion Government, which, it has been announced, provides for government contributions of one-third towards municipal costs until next March, will be considered by the Provincial Cabinet and executive members of the union, next Monday morning at 10 o'clock. This announcement was made by Reeve William Crouch, president, yesterday evening.

No Holiday Is Complete Without

MUSIC
This big music store abounds with suggestions that will give you musical enjoyment wherever you go . . . Mouth Organs, Accordions, Ukuleles, Banjos, Guitars, Phonographs . . . the selection is huge and price to suit every purse.
FLETCHER BROS.
(Victoria) Ltd. 1110 Douglas Street

OUR SPECIAL ELECTRIC FIXTURE SALE
COMMENCES TO-MORROW MORNING
In which every FIXTURE and WALL BRACKET will be sold at a
Special Marked Down Price
This is a great opportunity to provide FIXTURES for the old home or for the new home you anticipate—and at a big saving.
Make Your Selection Early
Hawkins & Hayward Ltd.
Electrical Quality and Service Store
1121 DOUGLAS ST., Cor. View PHONE E 1171

THE WAREHOUSE GROCERY
SAVES YOU MONEY
"DIRECT FROM PACKING CASE TO CONSUMER"
845 YATES The Consolidated Warehouse Co. Above Capitol Theatre

OVERNIGHT ENTRIES AT BRIGHOUSE PARK

First race—Claiming, three-year-olds and older; five and one-half furlongs: Aviator 118, Will Ward 118, Moonchild 113, *Will Bank 113, Macushla II 113, My Posta 113, Tomdil 111, Kolouri 108, Porteress 108, *Oregon Mist 108, *Susan J. 103, Miss Phulsa 101.

Also eligible: Miss Zelpha 113, Starboat 118, Norton 113, *Rag Bag 113.

Second race—Claiming, three-year-olds and older; six furlongs: Clean Play 118, Judge Austin 114, Seagate 114, Bon Bobby 113, Tommy Doyle 111, Larry Shot 110, Volt Meter 109, Lady Aggie 109, Sandy River 109, Sinner 105, *Miss Ogden 102, Lady Marcus 99.

Also eligible: Jane Macaw 104.

Third race—Claiming; three-year-olds and older; five and one-half furlongs: †Orangery 117, Bernice Van 103, †*Koji 102, *Dominant Star 102, †Goldstreak II 101, ‡Parisienne 100, *Night Flash 100. †Hamber entry. ‡Burton entry.

Fourth race—Claiming; western Canada-breds; three-year-olds and older; six furlongs: *Trossachs 116, Dusty Miller 115, Primrose Day 115, Marion Eaton 110, *Jim Rogan 110, Boy o' Mine 110, Cariboo Lad 110, *Goldstream Girl 105, *Golden Mesh 105, Margery Daw 103, *Gypsophila 100, Shalimar 98. Also eligible: Extension 115, Little Boy Blue 115.

Fifth race—The Richmond handicap, three-year-olds and older; one mile and one-sixteenth. Wahmonie 120, Puako 110, Sweep Past 105, Old Field 105, Nanny D. 98.

Sixth race—Claiming; three-year-olds and older; one mile and one-sixteenth: *Architect 110, *Mount Elgon 109, Kelly's Pride 109, Fanny Fasterton 102, *Occurrence 101, *Gun Strap 98.

Seventh race—Claiming; four-year-olds and older; two miles: Barrie Oliver 115, †Argue 115, Highway 110 Chuno 110, †On the Job 110, Society Belle 105, Muriel H. 105, Jerry Mc 103.

† Copenhaver entry.

* Apprentice allowance claimed.

Drumheller Yield Is Two to Ten Bushels

Canadian Press

Winnipeg, Aug. 18—Harvesting is now general over the western provinces except in the more northerly districts of Saskatchewan and Alberta, while in the southern parts of the prairies grain deliveries at country points are increasing, according to the weekly crop report of the Canadian National Railways.

Quality and grade of the outrun so far is good and if weather continues fine during threshing, this year's western wheat crop should be of exceptionally high quality, the report says.

Areas near Drumheller and Oyen in southern Alberta will harvest only from two to ten bushels an acre, due to the prevalence of grasshoppers, while in the Three Hills division the estimated yield is twenty-five bushels per acre. Prospects for an average crop in the Peace River country are good, according to the report.

C.P.R. REPORT

Winnipeg, Aug. 18.—Uninterrupted cutting due to perfect weather during the last two weeks has given Manitoba a percentage of 87 for wheat harvested to date, it was stated to-day by J. M. McKay, General Agricultural Agent, in the weekly report of the Canadian Pacific Railway. Saskatchewan follows with 44 per cent under the knife, and Alberta with 15 per cent, with the greatest progress reported in central and southern districts and the total proportion in advance of last year.

Considerable threshing and some combining are under way and in Manitoba it is expected that threshing will be general by the end of the week.

Quality of grade, says the report, is remarkably high, with yields revealing out-turns from three to thirty-three bushels. A large percentage of wheat has graded No. 1 hard and No. 1 northern.

Southern areas report harvesting of comparatively light stands of coarse grains in many districts, with considerable acreage being cut by mowers for feed and in several localities to lessen the work of grasshoppers which in some instances have attacked grain in stook.

Generous precipitation would be welcome everywhere on the prairie to improve fodder in a pasturage situation now causing anxiety.

The Peace River district has crops filling well and ripening fast. Cutting has begun at a few points and is expected to be fairly general by the end of next week with prospects continuing favorable.

CROSS MARKETERIA
1312 Douglast St.
FRIDAY and SATURDAY SPECIALS
Veal Roasts, lb. 10c
Mutton Legs, lb. 14c
Lamb Legs, lb. 20c
Young Fowl, lb. 18c
1,000 lbs. Beef Roasts lb. .. 6c
Rump Roasts, lb. 15c
Lamb's Liver, lb. 15c
Small Hearts, lb. 6c
Small Red Salmon, lb. ... 7c
White Spring Salmon, lb. 8½c
Streaky Bacon, sliced, lb... 16c
Veal Loaf, lb 20c
Head Cheese, lb. 10c
Weiners, lb. 15c
Fresh Eggs, extras, per doz. 27c
Fresh ground Coffee, lb. .. 20c
Ceylon Tea, lb. 33c

NOTICE
COMOX MEAT MARKET
will be
CLOSED FROM 1 O'CLOCK SATURDAY
owing to the funeral of the late
MR. A. THOMSON

Home-breds Well Up With Leaders In Canadian Open Golf

THE SPORTS MIRROR

Second Gama Coming Out of India to Challenge World's Wrestlers

* * *

First Wrestler of This Name Has Yet to Have Shoulders Pinned

* * *

Connie Mack Starts to Rebuild Athletics for 1934 Campaign

The wrestlers working under the combines in the United States headed by Jack Curley, Ed. White, Lou Daro and Paul Bowser are reported to be doing a lot of worrying these days with the announcement from Calcutta, India, that Gama, the world's greatest wrestler, is preparing to crack up their little game. While Gama himself will remain on the sidelines, none other than his thirty-seven-year-old brother, a giant standing five inches over six feet, and weighing close to 300 pounds, will sail for the United States in October. According to sportsmen in India, the new Gama possesses such strength and endurance, and is so well schooled by his more celebrated brother, that the so-called American champions won't have a chance against him.

* * *

The elder Gama may also make the trip, but not to wrestle. The Mohammedan regards most American wrestlers and their promoters as being pretty slick and will attempt to see that his brother gets a square deal. Gama refused to appear in the United States and was warned to stay in India, while considering an offer of Stan Zbyszko.

* * *

The younger Indian of this day cannot toss Stan, nor can any other matman. His shoulders never have been pinned, while on the other hand no opponent has been able to finish a match standing. The tale of his bout with Zbyszko is worth telling about. The veteran pole received a huge purse to tackle Gama in India and was crushed in less than a minute. Zbyszko refused to go on with the match in fear of being crippled permanently and returned to America, hailing his conqueror as the greatest wrestler of all time.

* * *

The "Indian Monster," as the new Gama is called, will tour the United States on his own, and if necessary, challenge every leading grappler in New York, Chicago, Boston and Los Angeles. He feels certain that public demands and athletic commissions soon would force Jim Londos, Joe Savoldi and Jim Browning, present claimants to the heavyweight championship, to meet him.

Connie Mack has already started to rebuild his Philadelphia Athletics for the 1934 campaign in the American Baseball League. Nineteen-year-old Joe Kohlman, Pleasantville, N.J., looks as if he may step directly from the New Jersey sandlots to big league baseball.

Two no-hit, no-run hurling classics achieved by Kohlman within a five-week period between June and July, earned the youngster his big opportunity.

Unless the unforeseen happens—that is, Kohlman is shunted to a minor league for experience—Big Joe will go south next spring with the Mackmen to their Fort Myers, Fla., training camp.

Eddie Rommel, one-time "knuckleball" pitcher of the Athletics and now a Mackman coach, predicts a major league career for Kohlman who only graduated from Pleasantvills (N.J.) High School in June.

"Kohlman looks good—very good—even though he is still a comparative youngster," Rommel says. "He has a great future if he sticks to baseball.

* * *

Kohlmann is six feet tall and weighs 160 pounds. He is a right-hander.

After leaving school Kohlman joined the Pleasantville Athletic Club, a semi-professional nine managed by Helfrich. It was while with this club that he turned in his two no-hit performances. He first entered the mythical hall of baseball fame when he pitched Pleasantville to a 16 to 0 win over the Philadelphia Turners at Pleasantville. He fanned sixteen batsmen but issued five walks.

In his second no-hit, no-run feat, Joe beat Linwood, N.J., at Pleasantville by a 14 to 0 score, fanning eight foes and not issuing a single pass. His teammates had two errors behind him, though—else it might have been a perfect game.

It's more or less interesting to note that only one out of the 165 players to qualify for the United States amateur golf championship shot the low score of 138, and that only three shot 139.

The lone player to register 138 was Frank Dolp, Tacoma; the three 139's were Lawson Little, Californian, Leland Hamman, Texan, and Johnny Goodman, Omaha, who won this year's United States open title.

The average score shot in the twenty qualifying districts counts up to about 146, which makes those four players, on the basis of their qualyifying round, look pretty good indeed.

Two Baseball Games At Sidney on Sunday

Baseball fans who journey to Sidney on Sunday will be afforded the opportunity of witnessing a double-header baseball fixture on the suburban diamond. At 2 o'clock Fulford Harbor will do battle with Sidney, while at 4 o'clock, Rossbuds, Twilight Baseball League championship contenders, will oppose a picked team from the two former squads.

The Fulford-Sidney tussle promises to be an interesting affair, with both squads at full strength and anxious for victory. The second fixture should produce some of the best baseball seen on the Sidney lot this year.

Harry Cooper Sets First Round Pace With Brilliant 70

Defending Champion Off to Fine Start; Alston Leads Canadians With 71

GENE SARAZEN HAS BAD TIME

Is Erratic to Score a 76; Somerville Shares Lead For Amateurs With 73

Royal York Golf Club, Toronto, Aug. 18.—Seeking the crown for a native, young Canadians hammered at the portals of the Canadian open golf throne to-day as invading stars sought to fight off the challenge.

For the first time in years enough Canadians were within striking distance of the title to make it a strong possibility one of them may come through to win the title held in the United States since 1919.

"Lighthorse" Harry Cooper, bespectacled defending champion, set out today to improve a score of 70 that gave him the lead over a field of 138 after eighteen holes of the 72-hole competition had been played. Cooper yesterday took up the championship fight right where he left off last July at the Ottawa Hunt Club.

Bobby Alston, slim young professional from the Ottawa Rivermead Club, posed a 71. Johnny Farrell, United States professional tournament semi-finalist, and Joe Kirkwood, famed trick-shot artist, also had 71s.

Leading the simon pures were "Sandy" Somerville, London, Ont., United States amateur champion, and young Frank Corrigan, Chaudiere Club, Ottafa, both with 73s.

A bit of drama was packed into the waning hours of the opening day's play as Karl Keffer, veteran Ottawa professional and last Canadian to hold the crown, ran into disheartening trouble early in his round and withdrew.

SARAZEN HAS 76

Gene Sarazen, fresh from his conquest at Milwaukee, where he hung the P.G.A. scalp to his belt, simply couldn't get going yesterday and required a 76. He was erratic with his woods and frequently in trouble with his irons. Cooper, a bit unsteady at the start, quickly recovered his composure and came home three under par. Unerring pitches to the pin, prodigious drives and several one-putt greens carried him into the onerous pace-setting groove.

Par out	4	4	3	4	4	3	5	3	5—36
Cooper out	4	4	4	4	4	3	6	3	4—36
Par in	4	5	4	3	4	4	3	5	5—37
Cooper in	4	4	3	3	4	4	3	4	4—34

Farrell probably had the greatest opportunity of any of the masters to establish a commanding first-round lead, as with magic touch he shattered par to bits, with an all-time record of thirty-one strokes for the shorter half. Fates frowned upon him coming home, where he wound up with an inglorious 40, for a total of 71.

BAD BREAKS

Alston also had plenty of bad breaks, but picked up on the inward journey.

Leading the Montreal contingent was the long-hitting A. F. MacPherson, whose consistent play landed him in the charmed circle of 73s.

Well within hauling distance of the leader, Somerville and Lamb lost a number of opportunities to cut down, but traps and inability to sink long putts when they had chances for birdies held these two wizards in check.

Jack Nash, another Londoner, who tied for the amateur medal in the 1931 tournament, lost his chance of being well up with the leaders by taking forty-two strokes on the first half. He recovered for a 35 on the last nine.

(Turn to Page 17, Col. 6)

Ten Indicted For Doping of Horses

Chicago, Aug. 18.—Ten race horse owners, managers, trainers and employees were indicted by the federal grand jury to-day on charges they violated narcotic laws in "doping" horses.

Among the principal defendants were A. A. Baroni, described as an owner of race horses; Jack Howard, manager for a stable owned by his wife, and Benjamin Creech, also manager for a stable owned by his wife.

The indictments followed investigations at Chicago race tracks by federal government agents.

GRAY LINERS IN CLOSE WIN

Rebel Mowat and His Boys Have Close Call at Hands of Icedogs

Win By 9 to 8 Count in Fast Six-inning Encounter; Plenty of Amusement

Rebel Mowat and Co. had one of the closest calls of their sport careers yesterday evening when they took on the Icedogs, a baseball nine comprised of former Victoria hockey players, and were kept on their toes throughout six innings of play to finally finish on the long end of a 9 to 8 count. The game was played before a large crowd and in addition to being a good baseball exhibition some of the best comedy yet presented was given by Rebel and his boys, who were attired in clown suits.

Another famous comedian of former days appeared in the person of Ralph Alcock, who for many years entertained regular attendants at the arena with his clever antics. Before the game, Ralph gave the fans an exhibition of real skating, performing on blocks of ice plabed at each of the bases.

The Gray Liners arrived in their appropriate uniforms, led by a goat. The animal led his fellow members of the team around the field amid roars of laughter. Following the game candies were distributed to the kiddies as usual by the genial-hearted Rebel. The evening's collection netted $47.66 and will be given to Sunshine Inn.

The Icedogs took an early lead and at the end of the second were ahead, 4 to 3. In the fourth the busmen retaliated with four while the puck-chasers could only notch two. In the first half of the ninth the Icedogs scored two and looked like probable winners. Rebel, however, was undaunted and taking firm control of his team, he managed to coax them into scoring two more with a circuit clout from Bun Cox, a double from Percy Fitzsimmons and a single from Bill Cox.

The teams follow:

Gray Line—Macedo, Fitzsimmons, Bill Cox, Lineham, Smith, Mowat, Ross, Bun Cox and Veitch.

Icedogs—Dowman, Glasen, Woodhouse, Copas, G. Straith, Alex Straith, Watson, McQuade, Cook and King.

VINES-GLEDHILL SEEDED ON TOP

Boston, Aug. 18. — Ellsworth Vines, Pasadena, and Keith Gledhill, Santa Barbara, United States doubles champions, yesterday were seeded first by the national tennis doubles committee for the national doubles play which will get under way Monday on the Longwood Court, Brookline.

Second places in the seeding went to the 1932 runners-up, Wilmer Allison, Austin, Texas; and John Van Ryn, Philadelphia, who were champions in 1931.

George Lott, Chicago, and Lester Stoefen, Los Angeles, were seeded third just above Frank Shields, New York, and Frank Parker, Milwaukee. Berkeley Bell, New York, and Gregory Mangin, Newark, fourth ranking team in the United States, were seeded fifth.

British Speedboat Arrives at Quebec

Quebec, Aug. 18.—The speedboat Hubert Scott-Paine hopes will lift the famous Harmsworth Trophy from Gar Wood, United States speedboat king, at Detroit, next month, arrived here yesterday aboard the liner Empress of Britain.

The British-built speedboat, of unconventional design, weighs only a ton and a half compared to Gar Wood's seven-ton monster. Scott-Paine's single-engined challenger musters only 1,375 horsepower compared to the 8,0000 horsepower available from the twin engines of Wood's boat.

The British boat is reported to have done 100 miles an hour at two-third throttle test.

WINOOKA WILL BE LAID UP FOR ANOTHER THREE WEEKS

Australian Thoroughbred Makes Slow Recovery From Attack of Coughing at Longacres Track; Special Match Race Against On Rush Will Be Postponed

Renton, Wash., Aug. 18.—Winooka, Australian wonder horse and holder of the Australian mile record, stricken during the recent "coughing epidemic" here, will not be ready to race for another three weeks at least, Trainer Mick Polson announced yesterday evening.

Originally scheduled to meet the Pasadena Stable's On Rush on the twentieth, Winooka incurred the illness upon his arrival from California. Upwards of 200 other horses here have also been afflicted with the obnoxious but not critical cough.

Rapidly on the improve, and not suffering from laryngitis, as at first believed, Polson said, the horse is now being walked daily and is gradually getting rid of the cough.

Conditioning, however, he said, will require at least two and one-half weeks and Winooka will not be ready to meet On Rush a week from next Sunday, as had been planned.

The two New Zealanders, Pillow Fight and Tea Trader, also will be ready for racing on or about the twenty-sixth, it was announced. Pillow Fight was also stricken by the recent "coughing" epidemic.

Miracles of Sport — By Robert Edgren

Senior Baseball Play-offs Start

LARGE ENTRY FOR DOG SHOW

Outdoor Parlor Event Will Be Staged To-morrow By Victoria City Kennel Club

To-morrow afternoon the Victoria City Kennel Club will hold its first outdoor parlor show of the year. Mrs. F. Robertson has given the use of the lovely garden of her home on Sinclair Road, Cadboro Bay. Judging will start at 3 o'clock.

Miss L. Hickling, Nanaimo, well-known expert will judge the majority of the breeds, taking all but the sporting, which will be looked after by T. P. McConnell, who has had a large experience with gun dogs.

Classes have been arranged for all breeds of dogs. Parlor shows are looked upon as good training for puppies in preparation for the big shows and the club expects a lot of young dogs who will be making their debut. The puppy class is divided in two divisions; Junior puppy for dogs of three to six months; and, senior puppy for dogs of six to twelve months, so that the real babies will have competition among themselves before meeting older dogs.

All entries are being taken at the door. For the benefit of those who have no means of transportation to the grounds a bus will leave the office of the Blue Line at 2.30 o'clock.

FINE ENTRIES

The club is confident that there will be a good showing of dogs. Many local kennels will be represented as well as private owners. The Colwood Kennels of Cairns will have several dogs in the ring, while a Doberman Pinscher from the Shepherdholme Kennels will give people some idea of this intelligent breed which is used so extensively for police work in Europe and the United States. The Of Moray Kennels of Cowichan is sending down a string of cocker puppies who will start their show career at this show. German Shepherds are a popular breed in Victoria and should be well represented by the Quandalla Kennels and private owners. The prize to be won by puppies there are prizes to be wo n by puppies as well as grown dogs. The handlers class for boys and girls will also be looked after.

Patsy Perroni In One-sided Victory

New York, Aug. 18.—Feinting his way into openings and moving about with the speed and ease of a featherweight, Patsy Perroni, young Cleveland heavyweight, scored a one-sided victory over Izzy Castanaga, wild swinging Spaniard in a ten-round bout yesterday evening in Madison Square Garden. Perroni weighed 189, Castanaga 190½.

Camerons and Sons of Canada Meet To-night to Decide Bye in Finals

Play Commences at 6 o'Clock; Plans Announced For Provincial Play-downs

To-night at the Athletic Park, at 6 o'clock, Camerons and the Sons of Canada will open the play-offs in the Senior Amateur Baseball League. The winner of this engagement will earn the bye in the finals, the loser to engage Slingers in a best two-out-of-three-games series. The winner will then engage the top club in a three-out-of-five-games series for the championship and the right to represent Victoria in the provincial play-downs.

Camerons are expected to use Bill Holness on the pitching mound to-night. This flinger has had the Sons' number all season, and in five games has turned them back four times. He hopes to make his total five to-night. The Sons will use either Jack Mottishaw or Tommy Musgrave.

A great battle is expected, with the odds about even.

Vancouver, Aug. 18.—British Columbia Senior A baseball play-offs open September 1, with a series between the North Shore winners and the Victoria League champions. These teams will battle in a two-out-of-three series, the first two games to be played in Victoria on the first and second of next month, Secretary Stan Smith of the B.C.A.B.A. announced yesterday. The winners oppose the Terminal League champions with the ultimate survivors opposing the Senior City League kings in the provincial finals.

None of the Senior City League teams may strengthen up but North Shore, Victoria and Terminal squads may bolster their line-ups with four players from teams in their own league.

The Senior B play-offs open this month, probably on August 26, with the City Senior B champions battling the Twilight League winners. The survivors of this series battle the Dewdney Triangle League champions with Port Alberni meeting the winners. The Senior B teams may fill up, if necessary, with one other player from a team in their own league.

Objects to Term Of "Bull Thrower"

New York, Aug. 18.—Sidney Franklin, the Brooklyn boy who made good in the bull rings of Madrid, objects to being called a "bull thrower." He filed an affidavit in Supreme Court to-day in a suit for $100,000 damages and an injunction restraining Columbia Pictures Inc from distributing a film in which Franklin appears.

Franklin said the narrator describes him as a "bull thrower."

SAM GRAY RELEASED

St. Louis, Aug. 18.—Release of Sam Gray, veteran righthand pitcher, to Washington Senators, on waivers, was announced yesterday by St. Louis Browns.

Pacesetters In Major Baseball

NATIONAL LEAGUE

Batting—Klein, Phillies, .372.
Runs—Martin, Cardinals, 91.
Runs batted in—Klein, Phillies, 98.
Hits—Klein, Phillies, 164.
Doubles—Klein, Phillies, 36.
Triples—Vaughan, Pirates, 16.
Home runs—Berger, Braves, and Klein, Phillies, 20.
Stolen bases—Martin, Cardinals, 16.
Pitching—Cantwell, Braves, 16-7.

AMERICAN LEAGUE

Batting—Foxx, Athletics, .359.
Runs—Gehrig, Yankees, 96.
Runs batted in—Foxx, Athletics, 123.
Hits—Simmons, White Sox, 164.
Doubles—Burns, Browns, 36.
Triples—Combs, Yankees, 13.
Home runs—Foxx, Athletics, 35.
Stolen bases—Walker, Tigers, 20.
Pitching—Grove, Athletics, 18-6.

M'LAUGHLIN IN EASY VICTORY

Vancouver Wrestler Takes Two Straight Falls From Bob Anderson

Vancouver, Aug. 18. — Jack McLaughlin, 158, rugged Vancouver matman, polished off Bob Anderson, 160, in two rounds of their scheduled five-round bout on the main event of a wrestling card here yesterday evening. In the second round McLaughlin threw Anderson with a body press, and repeated in the next round with the same hold.

In the other feature of the double main event, Harry Demetral, Chicago, 185, defeated Fred Maracci, New Jersey, 181, taking two of the three falls. In the second, Demetral secured the first fall with a head lock and a body press, but Naracci evened it up in the next round with a Boston crab. In the fourth, however, Demetral took the match with a body press.

The semi-final saw Herb Parks, New Westminster, 170, and Bunny Martin, Oklahoma, 166, go five rounds to a no-fall draw.

THREE BRITISHERS WIN IN U.S. TITLE TENNIS

Dorothy Round, Betty Nuthall and Mary Heeley Reach Quarter-finals in Tournament at Forest Hills; Mrs. Helen Wills Moody Scores Straight Set Win

Forest Hills, N.Y., Aug. 18.—The women's United States tennis championship moved into the quarter-finals and a step nearer its normal conclusion.

The peak crowd was out yesterday as usual to watch Helen dispose of Mrs. L. R. C. Michell, a very good British player, by scores of 6-1, 6-2.

Helen Jacobs, the defending champion, had a pretty tough time disposing of little Miss Freda James, England, 6-3, 6-4. Alice Marble, the blonde slugger from San Francisco, advanced easily at the expense of Mrs. Carolyn Hirsch, White Plains, N.Y., 6-0, 6-2. Sarah Palfrey eliminated Mrs. A. J. Lamme, Rye, N.Y., 6-0, 6-2. Josephine Cruickshank, Santa Anna, spilled one of England's young hopes, Peggy Scriven, by scores of 6-1, 6-2.

England's three top-seeded stars came through safely. Dorothy Round eliminated Mrs. Marjorie Gladman Van Ryn, Philadelphia, 6-2, 6-1. Betty Nuthall disposed of Caroline Babcock, Los Angeles, 6-4, 6-4, and her teammate, Mary Heeley, subdued Baroness Maud Levi, New York, 6-4, 7-5.

B.C. Junior Tennis At Duncan Attracts Record Entry List

Leading Players of Province Will Seek Championships Up-island Next Week

ISLAND CROWNS ALSO AT STAKE

Many Fine Trophies Will Be at Stake; Complete Programme Is Announced

British Columbia's blue ribbon event for juniors, the B.C. junior tennis championships will be staged at Duncan next week, with the opening of play scheduled for Monday. In conjunction with the provincial tourney will be held the annual Vancouver Island junior championships. While there will be two tournaments in progress on the same courts, there will be only one class for players under eighteen years of age. The winners will thus capture two titles, and will also receive a trophy for each. The tournament will attract entries from all parts of the island and lower mainland.

While the entry list for the annual Duncan affair tournament was below its usual size, the junior event will not experience any lack of competition. Last year's events had an entry of 240, the largest entry of any junior meet in Canada, and next week's tournament has already reached that proportion, with two days still left for entries. There will be sixteen events, including classes for players under fourteen, sixteen and eighteen years.

Noel Staples, secretary of the Duncan Club has worked hard to build up this tournament with the help of his committee, and of E. V. Young, Vancouver, secretary, of the B.C.L.T.A., who will be the official referee.

LAST YEAR'S WINNERS

Following are the events, last year's winners, and the trophies which are to be played for:

B.C. CHAMPIONSHIPS

Girls' Singles, Under 15

Wilkerson Challenge Cup—Held by Miss Jean McQueen.

Boys' Singles Under 15

Verley Challenge Cup—Held by G. E. Roberts.

Girls' Singles, Under 18

Brown Challenge Cup—Held by Eleanor Young.

Boys' Singles, Under 18

Powell Memorial Challenge Cup—Held by Colin Milne.

Girls' Doubles, Under 15

Hermann Challenge Cup—No competition in 1932.

Boys' Doubles, Under 15

McLaren Challenge Cup—Held by T. Jones and A. Maxwell.

Girls' Doubles Under 18

Horne Challenge Cup—Held by Miss Eleanor Young and Miss Audrey Tremaine.

Boys' Doubles, Under 18

Murrin Challenge Cup—Held by Graham Verley and N. McGregor.

Mixed Doubles, Under 18

Association Challenge Cups—Held by Nora Robinson and Oliver Lacey.

VANCOUVER ISLAND JUNIOR TOURNAMENT

Boys Singles, Under 16
Held by Oliver Lacey.
Girls' Singles, Under 16
Held by Miss Eleanor Young.
Boys' Singles, Under 14
Held by G. Whan.
Girls' Singles, Under 14
Held by Miss K. Staples.
Boys' Doubles, Under 14
Girls' Doubles, Under 14
Mixed Doubles, Under 14

All ages are recgoned as at January 1, 1933.

Loughran Signs To Meet Jack Sharkey

Philadelphia, Aug. 18.—Arena Corporation, sports promoters, yesterday announced the signing of Tommy Loughran, erstwhile light heavyweight titlist, for a fifteen-round bout, September 27, with Jack Sharkey, former heavyweight champion. They expected Sharkey's signature in a "couple of days."

Touring Cricket Eleven Defeated

Blackpool, Eng., Aug. 18.—Sir Lindsay Parkinson's eleven to-day defeated the touring British West Indies cricketers by seven wickets as their three-day game ended. Sir Lindsay's team had 116 and 203 runs for three wickets and the visitors 165 and 152.

A strong stand by Sir Lindsay's eleven in their second innings enabled them to overcome the first innings lead scored by the West Indies.

High scorer was Dempster with 76 not out.

ALBIONS HOLD TWO-GAME LEAD

Head Victoria and District Cricket League With Comfortable Margin

Meet Victoria at Work Point To-morrow; Two Other Games Scheduled

League-leading Albions to-morrow afternoon will meet Victoria City at Work Point Barracks in the seventh league fixture of the Victoria and District Association.

In the other two games scheduled Five C's and Cowichan will battle at Beacon Hill to break their third-place tie, while Incogs and Wanderers will meet at University School.

Albions are now holding a comfortable lead of two games over the Incogs who are in second slot, and with only four games left to play this season appear to be in a good position to take the league honors. Five C's and Cowichan are tied for third with nine points each, one point behind the Incogs, while Victoria and Wanderers are in cellar positions with six and three points, respectively.

Albions' line-up for to-morrow will include N. F. Pite, Pendray, Enock, Walton, Gibbons, Smith, Pearce, Leech, Wood, P. Freeman and E. D. Freeman.

The Five C's-Cowichan fixture will get under way at 1 o'clock to allow the Cowichan players to catch the afternoon boat for Seattle. The C's line-up will consist of Sanderson, Pillar, Quainton, Slocomb, Shrimpton, Griffin, Attwell, Laird, G. Payne, J. Payne and P. C. Payne.

E. E. TODD WILL HEAD SENIORS

Seattle Veteran Elected President of Northwest Golf Association Yesterday

The new president of the Seniors' Northwest Golf Association will be Elmer E. Todd, Seattle. Mr. Todd was elected at the annual meeting yesterday afternoon at the Victoria Golf Club, succeeding W. E. Burns, Vancouver. His Honor the Lieutenant-Governor was returned as honorary president.

Captain J. V. Perks, secretary of the Victoria Golf Club, was appointed secretary for the eleventh consecutive year, and appreciation of his service since the inauguration of the tournament was expressed.

C. S. Battle, Vancouver, is the new first vice-president, and R. W. Wilbur, Portland, the second vice-president.

Governors for the three-year term are as follows: P. R. Stewart, Vancouver; J. H. Bloedel, Seattle; G. [illegible] Barnard, Victoria; R. W. Gibson, Victoria; P. Buehner, Portland. Governors for two years follow: J. P. Babcock, Victoria; Colonel J. P. Fell, Vancouver; R. W. Wilbur, Portland; Judge P. [illegible] Lampman, Victoria; W. W. Baker, Walla Walla.

The governors for one-year term are as follows: Josiah Collins, Seattle; C. H. Jones, Spokane; H. S. Griggs, Tacoma; C. F. Adams, Portland; B. [illegible] Buckmaster, Tacoma.

FIGHT RESULTS

BOXING

New Haven, Conn.—Carmen Knapp, 147, New Haven, and Jimmy McNamara, 146, New York, drew (eight); Eddie Carr, 175, Waterbury, Conn., knocked out Joe Mack, 167, New York (six).

Paterson, N.J.—Obadiah Walker, 22, Philadelphia, vs. Humberto Arce, 19, Porto Rico, no contest (nine).

North Adams, Mass.—Joe Gorman, 155, New York, technically knocked out Vincent Green, 161, New York (nine); Hookey Jackson, 155, knocked out Pat Anardo, 151, Westerly, R.I. (four).

WRESTLING

Toronto.—Ed Don George, 215, North Javana, N.Y., defeated Jack Washburn, 248, Los Angeles, one fall each. Washburn failed to return for third. (Washburn first fall, 14.00; George, second, 7.15).

Stockton, Cal.—Jim Browning, 23, Verona, Mo., tossed Rudy La Ditzi, 22, Oakland, Cal., 26.00, 8.00.

Washington Wins Ninth Straight To Boost Margin

SONS LEAD IN BALL PLAY-OFF

Defeat Rosebuds 5 to 4 in Opening Game For Twilight Baseball League Crown

Defeating the Rosebuds 5 to 4 at the Athletic Park yesterday evening the Sons of Canada took a game lead in the final play-off for the championship of the Twilight Baseball League. The series is a best two out of three games affair, and the second game will be played next week.

Wilf Shouldice was the winning pitcher and held the Buds to five hits. He struck out four and walked two. Haley Jackson, who opposed him, was found for only three hits, while he fanned seven and issued a pair of walks.

Each team scored a run in the second inning. In the third the Sons got two more, but the Buds evened matters in their half. Two more runs were scored by the Sons in the fourth, while the Buds could only get one more counter in the fifth.

BOX SCORE

Sons of Canada—	AB	R	H	PO	A	E
Gibson, 2b, lf	2	1	0	3	0	0
Palmer, 3b	2	0	0	1	0	1
Atkinson, rf	2	0	0	0	0	0
G. Robertson, 2b	0	0	0	0	2	0
Woodford, c	3	0	0	6	0	1
Morgan, 1b	2	2	1	6	1	0
Erickson, ss	2	0	0	1	1	0
Scoular, cf	3	1	0	1	0	0
Clayton, lf, rf	3	1	2	0	0	0
Shouldice, p	2	0	0	0	3	0
Totals	21	5	3	18	7	2

Rosebuds—	AB	R	H	PO	A	E
Sage, ss, 3b	3	0	0	0	1	1
Rabey, c	3	1	2	6	1	0
J. Murray, 1b	2	0	0	8	0	0
Jackson, p	3	1	2	1	5	0
Post, cf	2	0	0	2	0	0
Eastwood, 3b, ss	3	0	0	1	0	2
L. Murray, rf	3	0	0	0	0	0
C. Jones, lf	2	0	1	0	0	0
A. Murray, 2b	3	2	2	0	3	0
Totals	24	4	7	18	9	3

Score by innings—
Sons of Canada ..... 0 1 2 2 0 0—5
Rosebuds ..... 0 1 2 0 1 0—4

Summary: Two-base hits, Morgan, Rabey; sacrifice hits, Palmer, Erickson, Shouldice, Post; stolen bases, Gibson, Atkinson, Robertson, Morgan, Rabey (2), Jackson, Eastwood, A. Murray; struck out, by Jackson 7, by Shouldice 4; bases on balls: off Jackson 2, off Shouldice 2; left on bases: Sons of Canada 4, Rosebuds 3. Umpires, Chesworth and Holness. Time of game, 1.13.

THE STANDINGS

NATIONAL LEAGUE

	W.	L.	Pct.
New York	66	43	.606
Pittsburgh	62	48	.539
Chicago	61	51	.545
St. Louis	62	53	.539
Boston	60	52	.536
Philadelphia	46	64	.418
Brooklyn	44	63	.411
Cincinnati	44	69	.389

AMERICAN LEAGUE

	W.	L.	Pct.
Washington	73	36	.656
New York	66	44	.600
Philadelphia	55	55	.500
Cleveland	57	59	.491
Detroit	55	59	.482
Chicago	51	60	.459
Boston	49	61	.445
St. Louis	43	73	.371

COAST LEAGUE

	W.	L.	Pct.
Los Angeles	82	55	.599
Hollywood	81	55	.596
Portland	78	57	.578
Sacramento	79	56	.543
Oakland	63	73	.463
San Francisco	57	80	.416
Missions	56	82	.406
Seattle	50	86	.368

AMERICAN ASSOCIATION

	W.	L.	Pct.
Columbus	94	42	.691
Minneapolis	82	60	.536
Indianapolis	65	66	.520
St. Paul	67	64	.511
Toledo	61	66	.480
Louisville	59	66	.472
Milwaukee	56	72	.438
Kansas City	50	81	.382

INTERNATIONAL LEAGUE

	W.	L.	Pct.
Newark	87	56	.504
Rochester	76	64	.543
Baltimore	73	65	.529
Toronto	71	67	.514
Albany	69	71	.478
Montreal	65	72	.474
Buffalo	64	72	.471
Jersey City	54	83	.304

C.P.R. VICTORS IN TENNIS MATCH

Capturing four of the six singles matches and two of the three doubles encounters, C.P.R. Tennis Club players defeated the Victoria Lawn Tennis Club yesterday afternoon by a 6 to 3 score.

Scores, with the Victoria players first mentioned, follow:

SINGLES

Miss M. Benson lost to Mrs. Mess, 6-1, 6-8, 6-1.

Miss J. French lost to Miss Newham, 8-6, 8-6.

Mrs. Howard won from Miss McCallum, 6-0, 4-6, 6-2.

Miss K. Grogan won from Mrs. Clark, 6-3, 1-6, 6-2.

Miss P. Robertson lost to Miss Warnock, 6-2, 7-5.

Mrs. Jephson lost to Mrs. Bourne, 7-5, 2-6, 6-0.

DOUBLES

Misses Benson and Grogan lost to Mrs. Mess and Mrs. Clark, by default.

Mrs. Howard and Miss French won from Misses Newham and McCallum, 6-4, 6-0.

Mrs. Jephson and Miss Robinson lost to Mrs. Bourne and Miss Warnock, 5-7, 6-1, 6-2.

Jugoslavia Wins Davis Cup Tennis

Oslo, Norway, Aug. 18. — Jugoslavia to-day won its Davis Cup elimination tennis series for 1934 from Norway, taking the doubles match after winning the two singles yesterday.

Senators Move Farther Ahead in American League Race; St. Louis Beats Yanks

GIANTS BOLSTER NATIONAL LEAD

Turn Back Cincinnati 7 to 2; Pittsburgh and Chicago Cubs Are Both Idle

While New York Yankees were finding that Lou Gehrig's brand-new major league endurance record, established yesterday when "Buster Lou" played his 1,308th consecutive game with a maximum of ceremony, was about the only bright spot they have seen on their current western trip, Washington's Senators were finding Monte Weaver of great assistance to them in their pennant drive.

Weaver let Chicago White Sox down with four hits to win his third straight victory, 14 to 1. It was the ninth in a row for the Senators.

The fact that Gehrig became the official major league "iron man," and Babe Ruth's twenty-seventh home run of the season could not save the Yankees from a 7 to 6, ten-inning defeat by St. Louis Browns.

Cleveland Indians plastered Philadelphia Athletics for nineteen hits, to win, 15 to 4. Boston Red Sox gained a 6 to 2 victory over Detroit.

New York Giants continued to improve their position in the National League, taking another game from Cincinnati by a 7 to 2 count, while the weather kept their leading rivals inactive.

St. Louis Cardinals walloped the Phillies, 9 to 5.

AMERICAN LEAGUE

Chicago, Aug. 18.—Combining Monte Weaver's four-hit pitching with an offensive orgy of sixteen hits, Washington's league-leading Senators eased through a 14 to 1 victory over the Chicago White Sox yesterday.

The triumph was their third straight of the series and their ninth in succession, tying the season's American League record for winning streaks as set up by New York Yankees earlier in the campaign.

	R.	H.	E.
Washington	14	16	0
Chicago	1	4	3

Batteries: Weaver and Sewell, Berg; Miller, Kimsey, Haid, Faber and Sullivan.

St. Louis, Aug. 18.—Aided by two well-placed home runs, one of them by Manager Rogers Hornsby, acting as a pinch hitter, St. Louis Browns yesterday came from behind to hand the New York Yankees their second straight setback, taking a 7 to 6 decision in ten innings. The defeat dropped the champions seven and one-half games back of the Senators, who won their ninth straight in defeating the White Sox.

	R.	H.	E.
New York	6	13	0
St. Louis	7	11	0

Batteries: Gomez, Pennock, Moore, and Dickey; Blaeholder, Stiles and Hemsley, Shea.

Cleveland, Aug. 18.—Cleveland Indians banged offerings of four Philadelphia pitchers to all corners of the lot and walloped the Athletics 15 to 4, yesterday.

The game was the A's last appearance here this season. The victory evened the series at two games each.

	R.	H.	E.
Philadelphia	4	13	3
Cleveland	15	19	2

Batteries: Earnshaw, Peterson, Walberg, Combs and Cochrane, Madjeski; Pearson and Spencer.

Detroit, Aug. 18.— Boston defeated Detroit, 6 to 2, behind the five-hit pitching of Bob Weiland, who allowed no more than one safety in any inning. Boston got all of its runs off Elden Auker, recruit who made his second start for Detroit and was knocked from the box in the sixth inning.

	R.	H.	E.
Boston	6	10	0
Detroit	2	5	1

Batteries: Weiland and Ferrell; Auker, Hogsett and Pasek.

NATIONAL LEAGUE

New York, Aug. 18. — Protecting a five-run lead, rolled up in the first inning, with brilliant offensive work, New York Giants yesterday turned back Cincinnati Reds for the second succesive day to increase their lead over the idle Pirates to four and one-half games. The score was 7 to 2.

	R.	H.	E.
Cincinnati	2	13	4
New York	7	11	1

Bateries: Frey, Sout, Kolp and Lombardi; Parmelee and Mancuso

Philadelphia, Aug. 18. — With Tex Carleton holding his opponents to eight hits, St. Louis Cardinals scored their third victory in as many days over the Phillies yesterday, winning 9 to 5.

Joe Medwick, Cards' left fielder, conected for a pair of homers to account for three of the St. Louis club's tallies, while Jimmy Collins also hit for the circuit. For the Phils Chuck Klein connected for a four-bagger—his twentieth of the season.

	R.	H.	E.
St. Louis	9	14	2
Philadelphia	5	8	2

Batteries: Carleton and O'Farrell; Holley, Liska, J. Elliott and Todd.

Pittsburgh at Brooklyn, postponed wet grounds; Chicago at Boston, postponed, rain.

INTERNATIONAL LEAGUE

Jersey City, 4-0; Rochester, 5-5.
Newark, 2; Toronto, 2 (called end of ninth).
Albany, 8; Montreal, 3.
Baltimore, 3; Bufalo, 9.

COAST LEAGUE

Portland, 8; Hollywood, 2.
Los Angeles, 3; Sacramento, 4.
Seatle, 5; Misions, 3.
San Francisco, 3; Oakland, 2.

RAIN HALTS RACING

Goshen, N.Y., Aug. 18.—Rain to-day brought postponement of the grand circuit harness racing programme at Good Time Track until to-morrow.

OVER THE HUMP . . By Laufer

HARMSWORTH SPEEDBOAT RACES ON RIVER COURSE

Detroit, Aug. 18.—The course in the St. Clair River, above Algonac, Michigan, has been definitely decided on for the running of the Harmsworth Trophy speedboat races between Gar Wood and Hubert Scott-Paine, British challenger.

Announcement of the selection of the St. Clair River course was contained in a telegram from J. Lee Barrett, secretary of the Yachtsmen's Association of America, from Quebec.

His telegram read:

"International Commission, Greening (Commodore Harry B. Greening, Hamilton, Ont.) and Barthel (Commodore Otto F. Barthel, Detroit), have decided on St. Clair River course. Consider same safer to crew and boats."

Shields In Surprise Victory Over Vines

FRANK X. SHIELDS

New Yorker Eliminates U.S. Champ From Newport Tourney in Straight Sets

Shields Accounted For F. Parker Yesterday; Perry Loses in Doubles

Newport, R.I., Aug. 18.—Ellsworth Vines, United States tennis champion, to-day was widely outplayed by Frank X. Shields as that powerful New Yorker ran up a straight-set victory in the semi-final round of the Newport Casino tennis tournament. Vines, Casino victor for the past two years, was eliminated at a 6-2, 6-4, 6-4 margin.

The hopes of Frankie Parker, seventeen-year-old tennis player from Milwaukee, who needs an important victory on grass to complete his amazing record, were blighted by Shields yesterday, while the rangy New Yorker was marching into the semi-final round. Shields defeated him, 2-6, 6-4, 6-4, 7-5.

The other three top-seeded players also entered the round of four. Ellsworth Vines, United States titlist, seeking his third straight Casino victory, won from Lester Stoefen, lanky Los Angeles star, who defaulted after Vines ran through the first set at 6-1.

Clifford Sutter, New Orleans, subdued Gregory Mangin, Newark, in straight sets, 6-4, 6-2, 7-5, and Wilmer Allison, Austin, Texas, eliminated Keith Gledhill, Santa Barbara, 6-3, 5-7, 6-4, 6-0.

The draw pitted Allison against Sutter to-day in the upper half semi-final and Shields had the unenvied honor of tackling Vines.

Fred Perry, British Davis Cup ace, competing in the doubles field with the chunky Frank F. D. Wilde, suffered a defeat from the racquets of George Lott and Stoefen as the Americans entered the semi-finals with a 6-2, 6-2 victory.

Vines and Gledhill, defending champions, found Jack Tidball and Gene Mako, Los Angeles, easy victims for a 6-1, 7-5 triumph.

TWO MANAGERS OUT OF GAME

Max Carey and Lew Fonseca Punished By Disciplinary Move in Major Baseball

New York, Aug. 18.—Two major baseball league managers to-day were under suspension as the result of disciplinary action taken by the league presidents and another probably faces a like fate.

Max Carey of the Brooklyn Dodgers joined Lew Fonseca of the Chicago White Sox when he was set down for three days, together with Catcher Al Lopez, by President John Heydler of the National League for a run-in with Umpire Ted McGrew in the second game of Wednesday's double header with Pittsburgh.

Fonseca received his suspension from President William Harridge of the American circuit Wednesday.

Marty McManus, Boston Red Sox manager, was banished from the field in Detroit Wednesday but further disciplinary action has not yet been taken.

Carey was fined $50 for what President Heydler described as a "rowdy demonstration." The incident occurred in the fourth inning when McGrew called Floyd Vaughan, Pittsburgh shortstop, safe at home when Lopez thought he had tagged him. Carey, rushing into the argument, pushed McGrew.

Percy Wyer Second In Marathon Event

Cleveland, Aug. 18.—Veteran Clarence De Mar, Keene, N.H., won the Irish Day marathon yesterday in 2 hours and 53 minutes, after setting the pace most of the way for a field of thirty other distance runners.

Five minutes later Percy Wyer, Toronto, Ont., finished second. Harold M. Sutton, Cleveland, was third.

English Cadet In Sensational Form To Lead At Ottawa

Cadet David Winser Has Perfect Score in Governor-General's Rifle Match

First Possible In Ten Years Firing

Twelve British Columbians Qualify For Final Stage to Be Shot To-morrow

Connaught Rangers, Ont., Aug. 18. — Young Cadet David M. R. Winser, Aberdovey, Wales, and of Winchester, one of the Imperial cadets who came to Canada for the Ontario and Canadian rifle meetings, shot like a streak yesterday to post a perfect score on all ranges of the qualifying stage of the Governor-General's Match—the Canadian King's Prize.

Winser scored 105, highest possible, in the qualifying stage to get the Dominion of Canada Rifle Association's silver medal and lead the way into the final shoot, to-morrow. It was the first perfect score in this match in ten years.

Indication of the quality of the marksmanship displayed by the young cadet was the fact the veteran Company Sergeant-Major G. M. Emslie, Toronto, one of the finest shots Canada ever produced, ranked second to him with 103.

ONTARIO TEAM WINS

A fine team of veteran shots, representing Ontario, won the London Merchants' Trophy. The team aggregated 715 points out of a possible 800 at the longest ranges of the entire meeting, 900 and 1,000 yards, to take the classic trophy and first prize of $30.

Second to the Ontario team was the New Brunswick marksmen, while the British Columbia team was third, scoring 706. Alberta's team was fourth with 703, Quebec fifth with 696, Manitoba sixth with 679, and Saskatchewan seventh with 665.

C. J. A. Young, Vancouver, with a score of 216, won the D.C.R.A. gold medal for first in the service revolver championship. Sergeant J. D. O'Connell, R.C.M.P., Fredericton, was second with 215.

Among those placing third in the qualifying stage of the Governor-General's Match was D. C. Brereton, Winnipeg, who scored 103 out of a possible 105. Sergeant W. Mulhall, Weyburn, Sask., was among the group tying for fourth place with a score of 101.

B.C. MEN QUALIFY

British Columbians who qualified in the Governor-General's shoot follow: Lieut.-Col. H. F. G. Letson, 100; Sgt. A. E. Ashe, 100; Cpl. H. L. Taylor, 99; Major G. C. Holland, 99; Sgt. J. H. Regan, 98; Lieut.-Col. R. M. Blair, 98; Sgt. T. R. Davies, 96; Capt. D. F. Fyvie, 97; Gnr. Rasmussen, 97; A.C.Q. J. A. Young, 97; Sgt. L. C. Willoughby, 96; Q.M.S.I. W. H. Wood, 96.

In the competition for the Jubilee Cup, shot concurrently with the first stage of the Governor-General's Match, M.D. No. 6, M.D. No. 11 and M.D. No. 4 all tied with totals of 781, but finished in the above order by checking back on the best score at the longest range.

In the London Merchants' team shoot, Ontario took first place, with British Columbia in third place, nine points behind the leaders. The team was coached by Lieut.-Col. R. M. Blair.

A.C.Q. J. A. Young, of the R.C.A.F. (N.P.), Vancouver, won the service revolver championship, taking first money and the Dominion of Canada Rifle Association gold medal.

The Maritimes took the Jubilee Cup, the big team shoot in connection with the qualifying stage, but the British Columbia and Military District No. 7 pressed hard, having the same total. The Maritime marksmen placed their shots best to get 781 out of a possible 840. B.C.'s eight got 820.

With 101, Sgt. W. Mulhall, of the R.C.M.P., Weyburn, Sask., took the Transvaal Cup and medal open to South African war veterans.

OTHER RESULTS

Results announced to-day were: Gordon Highlanders' trophy (for teams of eight in the qualifying stage, Governor-General's match)—1, Queen's Own Rifles, Toronto, total 790, the trophy and $30.

The Jubilee Cup, teams of eight in the Governor-General's qualifying stage—1, Military District No. 6 (Maritimes), total 781, the Jubilee Cup and $30; 2, British Columbia, total 781, $20.

Vernon Cricketers Defeat Vancouver

Vernon, B.C., Aug. 18.—The touring Vancouver cricket team lost to Vernon to-day by twenty-six runs, the scores being 90 and 116 respectively.

The largest number of spectators ever known to attend a cricket game here were on hand to witness the play.

FIRST UNITED IN EASY WIN

Score 15 to 1 Victory Over Centennial Players in Tennis Tournament

Racquet wielders representing First United Church scored a victory over Centennial Church players in a match played at the former courts on Wednesday. The Centennial team was only successful in winning one of the sixteen matches, dropping the remaining fifteen by decisive scores.

Three matches of the day went to more than twelve games with First United emerging victorious in each case.

Scores, with First United players named first, follow:

MEN'S DOUBLES

Robson and Balfour won from F. Hollins and Brown, 6-0.

Millar and Gordon won from J. Almond and Buckler, 6-2.

Millar and Gordon won from Hollins and Brown, 6-3.

Robson and Balfour won from Almond and Buckler, 6-1.

LADIES' DOUBLES

Mitchell and Easton won from Foster and Gillis, 6-3.

McKay and Mitchell won from Hollins and Harris, 7-5.

McKay and Easton won from Foster and Gillis, 6-2.

Mitchell and Easton won from Hollins and Harris, 6-3.

MIXED DOUBLES

Easton and Robson won from Buckler and Foster, 10-8.

McKay and Balfour won from Harris and Almond, 6-3.

McKay and Balfour won from Foster and Buckle, 6-3.

Mitchell and Robson won from Harris and Almond, 6-3.

Easton and Miller lost to Hollins and Hollins, 6-4.

McKay and Gordon won from Gillis and Brown, 6-3.

Mitchell and Gordon won from Hollins and Hollins, 6-3.

Easton and Millar won from Gillis and Brown, 6-1.

HARRY COOPER SETS FIRST ROUND PACE WITH BRILLIANT 70

(Continued from Page 16)

To-day, the field set out on the second leg of the test and only those who finish within twenty stroke of the leader will qualify to continue into the final thirty-six to-morrow.

LEADING SCORERS

Leading scores follows:
(x) indicates amateur.
J. A. Noble, Galt, Ont., 39,34—73.
Bobby Alston, Rivermead, Ottawa, 37-34—71.
Joe Kirkwood, Chicago, 35-36—71.
Jack Wallis, Royal York, Toronto, 36-36—70.
Hugh Borthwick, Rouge Hills, Toronto, 34-42—76.
Ross Somerville, London, 38-35—73.
Frank Corrigan, Chaudiere, Ottawa, 35-38—73.
Lex Robson, Islington, Toronto, 38-36—74.
(x) R. M. Mickels, Montreal, 37-39—76.
(x) J. Thompson, Royal York, Toronto, 38-37—75.
Ben Coltrin, San Francisco, 38-37—75.
W. Smithers, Royal Ottawa, 33-41—74.
Jack Littler, Ottawa Hunt, 36-40—76.
Harry Cooper, Chicago, 36-34—70.
Gene Sarasen, New York, 40-36—76.
(x) Jack Nash, London, Ont., 42-35—77.
A. F. MacPherson, Montreal, 36-37—73.

Old Country Cricket

London, Aug. 18. — Kent defeated Northamptonshire by 429 runs, in the only first class county cricket match which was finished yesterday. Closing scores follow:

Kent 224 and 343 for four, declared (Ames 145 not out); Northamptonshire 92 and 46 (Freemen seven for 19), at Dover.

Essex 430 and 173 for three; Surrey 271, at Southend.

Sussex 481 for three, declared (John Langridge 250 not out) Glamorgan 274 for six, at Hove.

Hampshire 437 (Bailey 106); Leicestershire 177 for four, at Leicester.

Lancashire 536 for nine, declared (Iddon 182); Worcestershire 191, and, following on, 20 for none, at Worcester.

Gloucestershire 431 (Hammond 231, Copson seven for 62); Derbyshire 196, and, following on, 19 for one, at Cheltenham.

Yorkshire 515 (Leland 134, Michell 138); Nottinghamshire 324 and 25 for two, at Bradford.

Somerset 505 for nine, declared (Longrigg 101, Case 111); Middlesex 195 and 68 for none.

The Times Long Distance Swim ENTRY FORM

Any swimmer who wishes to compete in The Victoria Times long distance swim through Victoria from the Gorge to the Causeway on Saturday, August 26, is asked to cut out this form, fill it in and send it to the Sports Editor of The Times before 6.30 o'clock, Thursday evening, August 24.

Name (in full) .....

Address .....

Name of club .....

Amateur registration number .....

Signature ..... Age .....

THE BIG SIX

Led by Bill Terry, three members of baseball's Big Six yesterday gained ground, two lost and the other was idle. Terry, with two hits in four times at bat, tacked two points to his batting average to send it up to .345. Jimmy Foxx and Al Simmons gained one point each, while Chuck Klein, the major league leader, connected with only one hit and lost a point. Heinie Manush's average dropped three points to .335.

STANDINGS

	G.	AB.	R.	H.	Pct.
Klein, Phillies	110	441	72	164	.372
Foxx, Athletics	106	421	95	151	.359
Simmons, White Sox	111	466	73	164	.353
Terry, Giants	82	316	48	109	.345
Davis, Phillies	102	366	35	126	.344
Manush, Senators	112	383	56	163	.335

HOME RUN STANDING

Home runs yesterday — Medwick (Cardinals), 2; Ruth (Yankees), Klein (Phillies), Collins (Cardinals), Cissell (Indians), Averill (Indians), Berg (Senators), Dickey (Yankees), Hemsley (Browns), Hornsby (Browns), 1 each.

Leaders—Foxx (Athletics), 35; Ruth (Yankees), 26; Berger (Braves), 20; Gehrig (Yankees), 20; Klein (Phillies), 20.

League totals—American, 471; National, 339. Total, 810.

SOPHIST WINS IN FAST TIME

Captures Feature Event at Longacres Plant to Equal Track Record

Renton, Wash., Aug. 18.—Sophist, owned by G. Barber, raced home to win the one mile feature race for the Tacoma purse by a handy margin yesterday over R. West's Princess A.A., and equaled the track record for the distance of 1.40 1-5, which had been set in the previous race.

The daily double, Sour Mash to Lakeland, paid $29.

Results:

First race—Claiming, the Tacoma Times Purse, $300; six furlongs:

Nelda W. (Richardson)	$2.70	$2.20	$2.10
Slipper to Slipper (McCune)		3.50	3.20
Super Fashion (Smith)			4.80

Time, 1.14 1-5.

Second race—Claiming, the Winthrop Hotel Purse, $300; one mile:

Sour Mash (Grayson)	$9.00	$4.70	$3.90
Face Cream (Thomson)		24.90	8.40
Sister Mona (Pritchard)			3.20

Time, 1.41.

Third race—Claiming, the Tacoma Shoe Purse, $300; six furlongs:

Lakeland (Smith)	$4.00	$3.10	$2.90
Dude Rancher (Bernius)		26.90	9.80
Don Jr. (Summers)			8.30

Time, 1.13 4-5.

Fourth race—Claiming, the Tacoma Chamber of Commerce Purse, $300; one mile:

Dolan (Simmons)	$5.50	$3.50	$2.90
Pasadena (Summers)		8.80	7.00
Fair Orb (Stoddard)			6.50

Time, 1.40 1-5 (new track record).

Fifth race—Claiming, the Greater Tacoma Purse, $400; one mile:

Sophist (Turk)	$11.10	$10.40	$5.70
Princess A.A. (Stoddard)		7.60	3.60
Gerard (McCune)			4.50

Time, 1.40 1-5 (equals track record).

Sixth race—The Tacoma Tribune Purse, $300; six furlongs:

Demoiselle (Arnold)	$22.70	$7.90	$5.60
Westire (Simmons)		5.20	3.30
Club (Thomsen)			2.70

Time, 1.13 2-5 (equals track record).

Seventh race—Claiming, the Tacoma Ledger Purse, $300; one mile:

Ramsay Mac (Webster)	$22.10	$12.60	$6.70
Vice (Winters)		26.40	6.30
Calsona (Simmons)			2.60

Time, 1.41 1-5.

Port Angeles Ball Team to Play Here

The Port Angeles women's softball team will play the Workers' Sports Association at Hampton Park on Sunday. Two games are scheduled, at 10.30 and 2.30 o'clock. The Port Angeles team was scheduled to play the W.S.A. last Sunday but was unable to make the trip.

RAIN POSTPONES BIKE RACE FINISH

Montreal, Aug. 18.—Rain yesterday evening caused postponement of the finish of the international bicycle race. It was to have taken place in the form of a 100-kilometre race around the Montreal Baseball Stadium. The event will now be held Sunday night. Joe Laporte of Montreal is leading by twenty-three seconds.

GEORGE BIGELOW WINS

Saskatoon, Aug. 18.—Playing excellent golf, George B. Bigelow, Regina, open Saskatchewan champion, yesterday annexed the amateur title by easily defeating Bill Turnbull of Saskatoon, 6 and 5, in the final round.

POOR PA

By CLAUDE CALLAN

"I guess it was plain when me an' my brother George was children that he'd be rich an' I'd be poor. He always had me pullin' him around in our little wagon."

(Copyright, 1933, Publishers Syndicate)

AS YOU RIDE
VICTOR Auto Radio
Installed in your car in one hour.
$59.00
Be up-to-the-minute and have a Victor installed to-day.
KENT'S
641 Yates St. Phone E 6013

Pigeon Racing

The Victoria and District Racing Pigeon Club held its fourth young bird race from Chehalis over the week-end, a distance of 125 miles. Owing to intense heat, only about twenty birds got home in race time.

J. W. Bland's Red Tip	4.57.58
S. Knott's Oh Boy	5.14.30
W. Tait's Top Flight	5.14.19
R. Dickinson's Sport	5.15.47
R. Barrie's It's Me	5.16.14
G. Stewart's Racie Gracie	5.17.52
A. Bossi's Winnie Mae	5.18.42
S. Knott's Robert	5.22.47
C. Kelly's Vagabond	6.12.00

Balance failed to report.

S. Knott's bird, Oh Boy, was disqualified for not complying with the clock rule. W. R. Tait won the pool by default.

The next race will be held from Castle Rock, a distance of 150 miles, to-morrow.

REACH FINALS IN STATE GOLF

Mrs. G. R. Johnson and Miss Hilda McAusland Play For Washington Crown

Tacoma Country Club, Tacoma, Wash., Aug. 18.—It took two sizzling extra hole matches to decide the finalists in the Washington State women's golf tournament yesterday, two Seattle stars, Mrs. G. R. Johnson, the defending champion, and Miss Hilda McAusland, a former winner, gaining the honor of meeting in the thirty-six-hole closing battle to-day for the 1933 crown.

After coming from three holes behind on the second and last nine, Mrs. Johnson wound up her match with Miss Barbara Winn, Seattle, in startling fashion, holing an eight-foot chip shot for a birdie three to win at the nineteenth.

Miss McAusland took a five on the same extra hole against Mrs. W. M. Shelton, Seattle, but it was good enough for victory when the latter three-putted.

FALKIRK WINNER

Glasgow, Aug. 18.—Falkirk defeated St. Mirren 2 to 1 yesterday in a First Division Scottish Football League game on St. Mirren's grounds.

To Comfort SPRAINED JOINTS Rub in
MINARD'S "KING OF PAIN" LINIMENT
Sales Agents: Harold F. Ritchie & Co., Limited, Toronto

RIDE A BICYCLE KEEP COOL
AT THE BEACHES
The Best Makes, $5 Per Month
Plimley & Ritchie Ltd
611 View St. Arcade Block

Modern APARTMENTS in the WANT ADS

W. & J. WILSON
MEN'S AND BOYS' CLOTHES
Jaeger Woolens—Burberry Coats
Established 1862
1217 Government Street Phone G 5013

A. E. AMES & CO.
LIMITED
Established 1889
Montreal, New York, Toronto, Vancouver, London, England
301-315 Belmont House VICTORIA Telephone E 4171

Winnipeg Wheat Pit Off To-day As Export Demand Slackens Up

Canadian Press

Winnipeg, Aub. 18.—Their enthusiasm dampened by a falling off in export demand and selling from various sources, wheat futures slipped down from substantial opening gains to register net loss of 2½c to 2¼c at the close of Winnipeg Grain Exchange today.

Trade quickened in the closing minutes as selling pressure was renewed. Prices quickly added to the 1c loss they had sustained earlier, and closed only a little above the minimum "pegged" level.

October finished at 70¾c, December 72¼c and May 77½c. Rye was the only grain to actually touch its minimum figure, closing at 47⅞c for the October delivery.

The market took on a rather heavy appearance after mid-session as support petered out and selling from various sources entered the pit. Opening gains were erased and values sank below the previous close. Offerings were not particularly large, but support was light.

Trading slowed up considerably as the session wore on. Export business in Canadian wheat was estimated at only about 50,000 bushels, though Liverpool quotations at the close were ⅜d to ¾d higher; cable advices reported free offerings of Russian and Argentine what on the English market. Chicago had a weakening influence.

Cash grains were inactive. Coarse grains displayed more firmness than wheat.

PROFIT TAKING

Chicago, Aug. 18 (Associated Press).—Profit taking on the part of recent buyers became an outstanding feature in all the grain pits late to-day and prices slipped back fast from early upturns. Wheat showed pronounced lack of aggressive support and hit the minimum permitted for one-day's close, five cents a bushel.

Wheat closed weak at the day's bottom figures, five cents under the average of yesterday's finish.

Futures close:

Wheat—September 84⅞, December 88, May 91⅞.

To-day's Grain Markets

WINNIPEG

(By Jenks, Gwynne & Co.)

December ..	74-5	76	77-1	72-1	72-2
May	79-6	81-4	81-4	77-3	77-4
October	72-6	73-4	74-6	70-2	70-3
Oats—					
December ..	39-6	40-6	41-4	38-2	39-3
May	41-7	43-4	44	40-4	40-5
October	39-6	41-4	41-4	38-2	38-3
Rye—					
December ..	53-3	55-4	55-4	49	49
May	58-2	60-3	60-3	54-1	54-1
October	50-6	51	53-4	47-3	47-3
Barley—					
December ..	45-4	47-2	47-2	43-3	43-3
May	48-3	50	50	46-2	46-3
October	44-1	45-5	45-5	41-7	41-7
Flax—					
December ..	144-4	145	145	141-4	141-4
May	148-2	149	149	145	145
October	146	146-7	146-7	142	142

CHICAGO

(By Jenks, Gwynne & Co.)

	P. Clo.	Open	High	Low	Close
Wheat—					
September .	90	90-4	91	84-7	84-7
May	97	97-4	98-2	91-7	91-7
December ..	93-4	93-4	94-4	88	88
Corn—					
September .	49-2	52	53-4	48-6	49-2
May	60-1	62	63-6	57-2	59-7
December ..	54-3	57-6	57-6	51-6	54-3
Oats—					
September .	36-6	38	39	34	35-1
May	44-1	44-5	44-7	41	42-4
December ..	40-1	41-4	41-6	37-1	38-2
Rye—					
September .	67-4	68-4	69-6	62-4	63
May	79-4	81-4	81-2	74-4	75
December ..	73-5	75-4	75-6	68-5	70

Dominion Bank Clearings

Toronto, Aug. 18.—Bank clearings for the week ending August 17 for the principal cities in the Dominion, as compared with the corresponding week, 1932, are as follows:

	1933	1932
Halifax	$ 1,821,370	$ 2,007,768
St. John	1,533,650	1,571,906
Moncton	571,479	564,902
Sherbrooke	555,292	540,504
Quebec		4,007,659
Montreal	74,207,128	71,743,546
Ottawa	3,794,922	3,578,911
Kingston	487,542	526,229
Peterboro	548,560	486,401
Toront	87,286,811	73,877,937
Hamilton	3,585,322	3,256,437
Kitchener	896,348	723,589
Brantford	633,744	648,572
London	2,209,913	1,956,156
Chatham	343,417	380,151
Windsor	2,066,612	2,353,791
Sarnia	347,142	347,162
Sudbury	558,040	457,456
Fort William	533,557	606,895
Winnipeg	34,157,850	35,743,000
Brandon	280,186	320,055
Regina	3,121,959	2,514,682
Moose Jaw	436,529	418,918
Saskatoon	1,141,319	1,275,696
Prince Albert	264,810	341,200
Edmonton	3,182,935	3,430,285
Calgary	6,574,471	4,664,789
Medicine Hat	166,461	165,451
Lethbridge	339,037	340,088
New Westminster	424,039	439,719
Vancouver	13,387,412	10,912,731
Victoria	1,319,811	1,275,143

LIVERPOOL

Liverpool, Aug. 18.—Following are to-day's per bushel wheat quotations, c.i.f. Liverpool, in Canadian money at current sterling exchange rate of $4.68, as supplied by Broomhall. Shipment—August:

	To-day	Yest.
No. 2 Man. nor., Atlantic	78⅞	78¼
No. 2 Man. nor., Vancouver		77⅝
Argentine (Barl 83½ lbs.)	64¼	64¼
Argentine (Rosafe 63½ lbs.)	64¼	64¼
Australian	76	76⅜
Russian (August-September)	67⅛	68

VANCOUVER WHEAT

Vancouver, Aug. 18.—Futures quotations:

	Open	High	Low	Close
August	69⅝b	69⅝b	63⅝b	66⅝b
September	69⅝b	69⅝b	68⅛b	66⅛b

Track, 66⅝.

Cash:	Straight	Tough
No. 1 hard	67⅛	65⅛
No. 1 northern	66⅛	64⅛
No. 2 northern	63⅛	60⅛
No. 3 northern	59⅛	57⅛
No. 4 wheat	54⅝	52⅝
No. 5 wheat	52⅛	49⅛
No. 6 wheat	49⅛	46⅛
Feed	46⅛	43⅛

NEW YORK METALS

New York, Aug. 18.—Copper, quiet; electrolytic, spot and future, 9.

Tin, firm; spot and nearby, 45.00; future, 45.12.

Iron, quiet; unchanged.

Lead, steady; spot, New York, 4.50; East St. Louis, 4.35.

Zinc, easier; East St. Louis, spot and future, 4.00.

Antimony, spot 7.00.

LONDON MONEY

London, Aug. 18.—Money, ½ per cent; discount rates, short bills, ⅝; three-month bills, ⅝ to 9/16 per cent.

SILVER FUTURES

New York, Aug. 18.—Silver futures closed easy; sales, 5,400,000 ounces. September, 36.15; October, 36.38n; December, 36.82 to 36.85; January, 37.10n; March, 37.60; May, 38.10n.

FRENCH RATES

Paris, Aug. 18.—Three per cent Rentes, 66 francs 75 centimes; 4½ per cent Rentes, 84.25.

Exchange on London, 84.43. The dollar was quoted at 18.72.

EXCURSIONS BY MOTOR COACH

Qualicum Beach SUNDAY, AUGUST 20 — RETURN $2.50, CHILDREN $1.25
Leave Depot 9.00 a.m. Leave Qualicum 7.00 p.m.
Five Hours at This Famous Beach

WHIFFEN SPIT—Sunday, August 20 ..... 75¢ RETURN
Leave Depot at 10.00 a.m. Return, leave Spit at 6.00 p.m.

SHAWNIGAN LAKE—Sunday, August 20 ..... 75¢ RETURN
Via Cut-off Road
Leave Depot at 9.30 a.m. Return, leave Shawnigan at 7.30 p.m.

GULF ISLANDS CRUISE ..... $1.75 RETURN
SATURDAY AND SUNDAY, August 19 and 20
Coaches Leave Depot Saturday, 8.00 a.m.; Sunday 8.30 a.m.

CORDOVA BAY REGATTA—Wednesday, August 23
WATCH FOR SPECIAL ANNOUNCEMENTS

GULF ISLANDS CRUISE—Wednesday, August 23 ..... $1.50 Return
Coaches leave Depot at 9.00 a.m.
COMBINATION LAND AND WATER TRIP

MR. BUTCHART'S GARDENS—Daily ..... 50¢ RETURN
Weekdays—Leave Depot at 1.30 p.m. Leave Gardens at 4.45 p.m.
Sundays—Leave Depot at 2.00 p.m. Leave Gardens at 4.30 p.m.

ELK LAKE ..... 35¢ RETURN
Week Days Leave Depot 1.15 p.m. Sundays, 1.00 p.m.
Return, Leave Elk Lake Daily, 7.00 p.m.

CORDOVA BAY ..... 35¢ RETURN
Daily Summer Service Now in Effect
Leave Victoria—10.00 a.m., 1.30 p.m., 3.00 p.m., 6.15 p.m. and 11 p.m.
Leave Cordova Bay—8.15 a.m., 10.30 a.m., 2.00 p.m., 5.30 p.m. and 8.00 p.m.

WORLD'S FAIR, CHICAGO—Return Fare From Seattle, ... $54.00

Vancouver Island Coach Lines, Ltd.
DEPOT, BROUGHTON STREET AT BROAD—PHONE E 1177, E 8178

INTL. NICKEL OFF 55 CENTS

Canadian Press

Montreal, Aug. 18.—An irregular tone prevailed among prices on the Montreal Stock Exchange at the close of to-day's session. Turnover was moderate.

International Nickel, which recorded early strength, lost 55 cents at 20.70, while Brazilian Traction was down ⅛ at 14.

Canadian Pacific Railway held unchanged at 17 and Montreal Power was up ¼ at 38½. Canadian Industrial Alcohol issues lost fractionally.

Cockshutt Plow rose 1½ points, while Celanese was up a point.

SMELTERS UP TWO POINTS

Toronto, Aug. 18.—The Toronto Stock Market ran into a selling wave late in the afternoon session to-day and early gains were not only lost but some of yesterday's gains as well. In the last half hour, however, the drive eased off and prices firmed to close, in the majority of cases, still under Thursday's final level. Volume was fair, particularly in Nickel, Walkers Common and Imperial Oil.

Nickel touched 21.50 in the morning session, and later fell to 20.45. The close, at 20.80, was off 45 cents for the day. Smelters dropped two points, while Brazilian, Ford of Canada and C.P.R. all had fractional declines.

Good buying produced gains of about ½ point in oil leaders, but at the close Imperial was up only ¼. With exception of Breweries and Distillers, liquor issues lost ground. The Vancouver issue closed up 5 cents, at 2.70.

IRREGULARITY IN BOND MART

New York, Aug. 18 (Associated Press).—Firmness gave way to irregularity in the bond market to-day. Offerings increased in secondary departments in the final hour. Low-priced rails bore the brunt of the moderate selling movement and some lost a point or two. Industrial loans also turned rather soft. Price issues held close to the previous day's levels. The foreign group was steady. U.S. governments were firm.

NEW YORK EXCHANGE

Associated Press

New York, Aug. 18.—Call money steady; 1 per cent all day.

Time loans steady; 60 days, 1; three months, 1; four months, 1-1¼; five-six months, 1¼-1½ per cent.

Prime commercial paper, 1½.

Bankers' acceptances unchanged.

New York, Aug. 18.—Sterling advanced sharply in forenoon foreign exchange transactions to-day, then declined just as sharply to wind up unchanged at 4.49.

The Canadian dollar closed at 94 5-16, down one-sixteenth of a cent net.

London reports at noon to-day that the United States contemplated the setting-up of a control fund to regulate dollar fluctuations resulted in a sharp rise in sterling on foreign exchanges.

Sterling's opening at $4.55 represented an overnight gain of six cents. Later it eased to $4.53. The Canadian dollar opened ¼ higher at 94⅝ cents but later fell back to 94 9-16.

Yesterday's Foreign Exchange Quotations

Canadian Press

Montreal, Aug. 18.—British and foreign exchange in relation to the Canadian dollar, as compiled by the Royal Bank of Canada, closed yesterday as follows, net change from Wednesday being shown in brackets:

Argentina, peso, .3620 (.0030d).
Australia, pound, 3.791 (.0734a).
Belgium, belga, .2019 (.0037a).
Brazil, milreis, .0080 (.0002d).
Bulgaria, lev, .0117 (.0016d).
China, Hongkong dollars, .3254 (.0013d).
Czechoslovakia, crown, .0436 (.0004d).
Denmark, krone, .2141 (.0045a).
Finland, finmark, .0225.
France, franc, .0561 (.0005a).
Germany, reichsmark, .3434 (.0050a).
Great Britain, pound, 4.7580 (.0804a).
Greece, drachma, .0060.
Holland, florin, .5841 (.0114a).
Hungary, pengo, .2571 (.0032d).
India, rupee, .3535 (.0035d).
Italy, lire, .0756 (.0012a).
Japan, yen, .2783 (.0033d).
Jugoslavia, dinar, .0205.
New Zealand, pound, 3.8066 (.0738a).
Norway, krone, .2406 (.0045a).
Poland, zloti, .1664 (.0009d).
Roumania, leu, .0095 (.0001d).
South Africa, pound, 4.7554 (.0924a).
Spain, peseta, .1205 (.00019a).
Sweden, krone, .2470 (.0062a).
Switzerland, franc, .2588 (.0047a).
United States, dollar, 6 per cent premium (⅛ per cent discount).

Foreign Bonds

(By Burns & Wainwright Ltd.)

	New York
Australia 5% 1957	82.50
Austria 7% 1943	98.875
Belgium 6% 1955	95.00
Bogota 8% 1945	24.125
Chile 6% 1961	11.875
Denmark 5½% 1955	94.00
French 7% 1949	120.00
German Government 7% 1949	73.25
Japan 6½% 1954	89.00
Minas Geras 1½% 1958	31.125
Norway 6% 1944	92.00
Queensland 6% 1947	86.50
Rome 6% 1959	86.25
Sweden 5½% 1954	96.75

TORONTO PRODUCE

Toronto, Aug. 18.—Following quotations on produce, delivered at Toronto, were supplied by the United Farmers' Co-operative Co. to-day:

Eggs—Extras, 17c; firsts, 14c; seconds (cracked), 12c.

Churning cream—No. 1, lb., 19c.

Ontario Cobbler potatoes—Per bag, $1.25 to $1.35.

BAR SILVER

London, Aug. 18.—Bar silver, firm; ⅛ higher at 17⅝d.

New York, Aug. 18.—Bar silver firm; 1 higher at 36⅝, following the rise in commodities and securities.

CANADIAN STOCKS

VANCOUVER MINES, OILS

(By Jenks, Gwynne & Co.)
(Morning Session)

	Bid	Asked
Beaver Silver	7¾	8
Bridge River Exp.	44	45
Big Missouri	20	
Caribou Gold	330	331
Bralorne	925	950
Coast Breweries	60	70
Bridge River Con.	31	32
George Copper	38	45
Georgia River Gold	5	
Golconda Lead	30	35
Grandview	5	5¼
Inter. Coal and Coke	13	14
Kootenay Florence	1	2
Meridian	41	44
Native Son	12½	13
National Silver	5¼	5½
Nicola	11½	11¾
Pend Oreille	105	115
Pioneer Gold	1250	1300
Porter Idaho	9	9¼
Premier	122	125
Premier Border	1¾	
Reeves McDonald	19	20
Reno	143	147
Reward	12	14
Rufus Argenta	5	6
Ruth Hope	3	
Silveredo		7
Silvercrest		3¾
Snowflake		2
Sunloch		85
Wayside	50	52
Waverley		5¾
White Eagle	27	29
Whitewater	7½	
OILS—		
A.P. Con.	25	27
Amalgamated Oils	17½	19¼
C. and E. Corp.	151	153
Calmont Oils		15
Crow's Nest Oil	1½	1¾
Dalhousie		67
Easterest Oil	26	30
Hargal Oil	10	
Home Oil	186	190
McDougall Segur. Ex.	6¾	7
McLeod Oil		40
Okalta Oil com.	10	10¼
Mercury	31	32
Model	25	
Nordon	13	14

MONTREAL

(By Jenks, Gwynne & Co.)

	Close
Bell Telephone	112
Brazilian	14
B.A. Oil	14
B.C. Power A	24-4
Canada Cement	7
Canada Car Foundry	9
Canada Indus. Alcohol	19
Consolidated M. and S.	130
Seagrams	39-4
Dominion Bridge	30-2
Inter. Nickel	2100
National Breweries	24-6
Shawinigan	99
Steel of Canada	38-3
Hiram Walker	46-5

TORONTO MINES AND OILS

(By H. E. HUNNINGS & Co).

	Close
Amulet	73
Arno	2¾
Barry Hollinger	9
Base Metal	187
Bralorne	940
Big Missouri	18
Bunker Hill Ex.	
Bobjo	20¾
Cons. Copper	900
Dome	3295
Falconbridge	330
Eldorado	365
Granada	55
Hollinger	990
Howey	55
Hudson Bay	1000
Inter. Nickel	2065
Kirkland Lake	33
Lakeshore	6425
Macassa	72½
Manitoba Basin	3
McIntyre	3500
Mining Corp.	200
Nipissing	202
Noranda	3350
Pioneer	1270
Pend Oreille	105
Reno	146
Premier	122
San Antonio	101
Sherritt Gordon	170
Siscoe	155
Stadacona	6
Sudbury Basin	187
Sylvanite	106
Teck Hughes	615
Towagamac	45
Treadwell Yukon	161
Ventures	102
Vipond	55
Wright Hargreaves	710
Wayside	51
OILS—	
Acme	24
Ajax	122
Associated	35
A.P. Con.	25
Baltac	9
Calmont	14
C. and E. Corp.	156
Dalhousie	65
Easterest	28
Home Oil	191
Mayland	125
Nordon	14
Royalite	1500

TORONTO INDUSTRIALS

(By A. E. Ames & Co.)

	Bid	Asked
Bell Telephone	112	113
Brazilian T. L. and P.	14½	14¼
B.A. Oil	13¾	14
B.C. Power A	23½	
Do. B	5	5½
Canadian Pacific		16¾
Consolidated M. and S.		130
Ford A.	14¾	15
Imperial Oil	14¾	15
Imperial Tobacco	10	10½
Inter. Petroleum	18½	18¾
Montreal Power com.		38½
Shawinigan W. and P.	18	
Bank of Montreal		200
Royal Bank	189	

Dominion Bonds

(By A. E. Ames & Co.)

	Bid	Asked
5½% 1933	100.30	100.50
5 % 1937	108.75	109.75
5½% 1937	109¾	109¾
5½% 1934	101¾	102.00
5 % 1936	102.00	102.50
4½% 1940	101.50	102.00
5 % 1941	104.25	104¾
5 % 1943	104.50	105.25
4½% 1944	100.75	101¼
4½% 1946	100.75	101¾
4 % 1952	95¾	96¾
4½% 1946-1956	100¼	100¾
4½% 1947-1957	100¾	100¾
4½% 1948-1958	100.25	100¾
4½% 1949-1959	101.25	101¾

Canadian Bonds

(By Burns & Wainwright Ltd.)

Government and Municipal—	Quoted
Dom. of Can. guar. C.N.R. 4½% 1968	102.00
Dom. of Can. guar. G.T.P. 4% 1962	86.50
Alberta 6% 1947	104.00
British Columbia 6% 1947	104.50
Manitoba 5½% 1956	99.50
Montreal 5% 1945	101.75
Saskatchewan 6% 1965	100.50
Vancouver 5% 1970	91.00
Victoria 6% 1947	102.00
Public Utilities—	
B.C. Pow. Corp. 5½% 1960	95.50
B.C. Telephone 5% 1960	99.00
Calgary Power 5% 1960	86.50
C.P.R. 6% 1942	114.00
Gatineau Power 5% 1956	74.25
Shawinigan Power 4½% 1970	79.00
West Koot. Pow. 5% 1956	99.00
Industrials—	
Acadia Sugar Ref. Co. 6% 1946	94.00
B.A. Oil 5% 1945	101.00
Canada Bread 6% 1941	97.00
Dom. Tar and Chemical 6% 1949	74.50
Eaton Realty 5% 1955	89.00
Harris Abattoir 6% 1947	99.00
Massey Harris 5% 1947	76.00
McColl Frontenac Oil 6% 1949	97.00
National Biscuit 6½% 1950	45.00
United Grain Co. 5% 1948	87.50
United Gas and Fuel 4½% 1948	75.00

MONTREAL PRODUCE

Montreal, Aug. 18.—Eggs: Fresh extras, 20½c to 21c; firsts, 16c to 17c; seconds, 13c to 14c.

Butter—No. 1, 18c to 18½c.

Cheese—Ontario, 9¾c to 10½c; Quebec, 9½c to 9¾c.

Potatoes—Quebec, new, 80c to 90c.

PARIS EXCHANGE

Paris, Aug. 18.—United States dollar lost 40 centimes in value to-day, closing at 18.72 francs (5.34 cents to the franc).

Stocks Lose Ground In Late Selling On Wall Street To-day.

NEW YORK STOCK EXCHANGE

FRIDAY, AUGUST 18

(By Jenks, Gwynne & Co.)

To-day's session of the New York Stock Exchange closed down from yesterday's finish, although a few of the issues held their gains by the skin of their teeth. The market opened with a buying flurry that carried stocks fractionally higher and then the market began to weaken. After the close of the wheat exchanges, which slumped downward to-day, the stock exchange regained some of its composure to finish the day strong.

Sales to-day reached a total of 1,090,000.

The range in the various stock divisions during the day was:

INDUSTRIALS
11.00—99.38, up 0.08.
12.00—99.79, up 0.49.
1.00—99.69, up 0.39.

RAILS
11.00—49.55, up 0.47.
12.00—49.31, up 0.23.
1.00—49.22, up 0.14.

UTILITIES
11.00—30.80, off 0.12.
12.00—30.10, off 0.82.
1.00—30.72, off 0.20.

Electrical and Manufacturing	High	Low	Close
Allis Chalmers Mfg.	19-6	19-1	19-1
Am. Auto Lite	19-3	18-5	18-5
El. Storage Batt.	44-3	43	43
Foster Wheeler	17-3	17-1	17-1
General Electric	24-7	23-7	24
Westinghouse El.	45	41-5	42-4
Elec. R. and S.	24-6		24-6
Miscellaneous and Manufacturing			
Indus. Rayon	70	68	68
Amn. Can Company	88-4	86-4	87-2
Amn. Ice	12-2		12-2
Bendix	17-7	16-4	17-4
Burroughs Adding	17	17	17-3
Case Threshing	72-	68-7	71-6
Consoleum Nairn	21-7		21-7
Continental Can	6-2		6-2
Curtiss-Wright	3-2	3-2	3-2
Dupont de Nemours	77-7	74-6	76-6
Eastman Kodak	89-2	86	89
Gillette	14-2	13-3	13-3
Gold Dust	22-4	21-5	22-4
Int. Harvester	29-4	28-1	28-1
Nat. Cash Register	19-4	18-7	18-7
Nor. Ams. Av.	6-4	6-1	6-1
Radio Corp. of Am.	9	8-3	8-5
Remington-Rand	51-4	51-3	51-3
Simmons Co.	24-5	23-4	23-1
Underwood Type	23	22-4	22-4
United Aircraft	37	34-3	35-4
Worthington Pump	28-6	28-4	28-6
Celanese Corp.	43-3	38-5	40-4
Rails			
Allegheny Corp.	6-1	6	6
Atchison	62	60-2	61
Balt. and Ohio	30-4	29-2	30-6
Can. Pacific	16-3	15-6	16
Ches. and Ohio	42	41	41
C.M. and St. Paul	9-1		9-1
Chicago Rock Island	7-4	7-2	7-4
Del. and Hudson	75	74-6	75
Del. Lack. and West.	35-4	33-3	34
Ill. Central	29-6	28-6	28-6
Mo., K. and Tex.	12-3	12	12
Missouri Pac. pf.	9-4		9-4
N.Y. Central	46	43-4	44-4
Northern Pac.	27-4	27	27
Pennsylvania R.R.	36	34-4	35-1
Southern Pac.	28-7	27-1	27-4
Union Pacific	123-7	123	123
Steel and Iron			
Amn. Car and Found.	40-4	37-6	39
Amn. Locomotive	31-3	30	30-3
Baldwin Loco.	14-2	13-3	13-4
Bethlehem Steel	40-6	38-2	39
Byers (A.M.) Co.	33	31	31-7
Crucible Steel	29-6	29-2	29-4
Lima Loco.	26-6		26-6
Rep. Iron and Steel	17-6	16-7	16-7
U.S. Cast Iron Pipe	18-7	17-3	18-3
U.S. Steel	54-3	52-1	53-7
Vanadium	24-2	23-2	25
Automobile and Accessories			
Auburn	60-6	55-6	57-4
Briggs	11	10-1	10-1
Chrysler	41-3	39-2	40
Continental M.	3		3
General Motors	31-7	30-4	30-6
Graham-Paige	3-7		3-7
Hudson	13-7	12	12
Hupp.	5-5	5-4	5-4
Mack Truck	37-2	36-3	36-3
Packard	5-2	5	5
Nash	23	22	22-3
Stewart Warner	8-4	7-4	8-2
Studebaker	5-5	5-3	5-3
Yellow Truck	5-6	5-4	5-6
Tires and Rubber			
U.S. Rubber	19	18	18-6
Public Utility			
Pub. Svce. of N.J.	42	41	41
Amn. Foreign Pow.	13-1	12	12-4
Amn. Pow. and Light	19-7	18-7	19
Amn. Tel. and Tel.	128-4	125-4	126-4
Amn. Water Works	29-7	28-3	28-3
Brook. Man.	33		32
Columbia Gas	20	19-1	19-1
Consol. Gas, N.Y.	50-4	48-3	48-3
Elec. Pwr. and Lte	9-2	9	9
Inter. Tel. and Tel.	16-2	15-6	15-6
Louisville Gas "A"	20-1	20	20
North American	34-2	33-1	33-2
South Calif. Edison	25-1		25-1
Stand. Gas and Elec.	15-	15-6	15-6
Stone and Webster	13-4	12-3	12-4
United Corp.	8-3	8-3	8-4
Util. Pow. and Lt. "A"	5	4-6	4-7
Western Union	67-3	65-1	64-2
Common and Southern	3-6	3-4	3-5
Food Products			
Amn. Sugar	64-4	61-4	61-4
Borden Co.	31-3	29-7	30
Cal. Pkg.	30		30
Canada Dry	31-7	30	31
Coca Cola	9-6		9-6
Armour "A"	6	5-7	6
Corn Products	89-3	84-6	86-3
General Foods	36-7	36	36
Great West Sugar	34	33-5	33
National Biscuit	56	54-4	55-4
National Dairy Products	31-2	30-2	30-2
Safeway Stores	59-6		59-6
Standard Brands	28-6	27-5	27-6
United Fruit	59-6	56-6	58-6
Apparel			
American Woolen	15		15
Retail Trade			
Associated Drygoods	16-1	16	16-1
Dom. Stores	23	21-3	22
Drug Inc.	47-4	45-4	46-4
S. S. Kresge Co.	12-6	12-2	12-3
Montgomery Ward	25-2	24-6	24-6
Sears Roebuck	41-6	39	39-6
Schulte Retail	7-1		7-1
F. W. Woolworth	41-7	40	40-4
Tobaccos			
Amn. Tobacco B.	91	88-1	88-6
Liggett Myers B.	94-2	92	94
Lorillard	22-2	21-6	21-6
Reynolds Tobacco B.	49-7	49-4	49-7
Miscellaneous			
Fox Film A.	17-1		17-1
General Asphalt	20-7	18-4	19-3
Inter. Cement	33-5	32-4	32-4
Johns Manville	50-6	47-4	48-4
Loew's	31-4	29	31-3
Otis Elevator	18-3		18-3
R.K.O.	3-3		3-3
Transamerica	7-4	7-2	7-2
Warner Bros.	8-3	8	8-1
Chemical			
Allied Chemical	133	128-4	130
Amn. Com. Alcohol	65-6	60-1	62-7
Columbia Carbon	60-6	60	60
Com. Solvents	39-3	38-6	37-4
Freeport Texas	39	38-6	39
Lambert	31-4	30-7	31
Mathieson Alkali	35	34-6	34-6
Nat. Distillers	96-4	90-6	92-6
Tex. Gulf Sulphur	30	29-4	30
Union Carbide	46-7	45	45-6
U.S. Indus. Alcohol	76-4	70	71-1
Schenley Distillers	43-3	40-5	42
Oil and Refining			
Amerada	37	34-6	37
Atlantic Ref.	27-6	27-2	27-3
Cont. Oil	18-6	18-2	18-2
Union Oil	28	27-4	27-7
Phillips Petro.	14-7	14	14-3
Pure Oil	9-7	9-2	9-3
Shell Union Oil	8-5	8-4	8-5
Standard Oil Cal.	37-3	37-3	37-4
Standard Oil N.J.	38-2	37-5	37-5
Socony Vacuum	12-6	12	12-1
Texas Corp.	24	22-6	23-6
Texas Pac. Coal	4-5	4-3	4-3
Union Oil Cal.	19-4		19-4
Mining and Smelting			
Alaska Juneau	28-2	26-5	26-5
Amn. Smelting	36-6	34-2	35-2
Anaconda Copper	17-6	16-7	17
Cerro de Pasco	35-4	33	34
Dome	33-2	30-6	30-6
Granby	11-7		11-7
Inter. Nickel	20-4	19-2	19-6
Kennecott	31-3	30-1	30-6
Noranda	33-2	32	32
Patino Mines	17-3	16-6	16-6
Pr... Dodge	15-5	15	15
U... Smelting	65-3	62-2	64-6

Associated Press

New York, Aug. 18.—A late selling wave to-day rocked the stock exchange list rather vigorously before subsiding. Rails and utilities resisted well, but numerous industrials sagged one to four points before recovering proportions of their losses. Trading again turned dull as soon as the trading spent itself, but declines of around one to three points were suffered.

By Victor Eubank, Associated Press Writer

New York, Aug. 18.—Although the buzzing of the inflation bee was not quite so pronounced to-day, financial markets maintained most of their substantial gains of yesterday in quiet and uneventful trading.

After an opening upward flurry, in which various stocks advanced a point or more, the share market settled down to watch for further developments from both Washington and Chicago. Gains moved up at the start, but profit-taking was encountered and the upswing paused. Cotton held around its Thursday's closing level. Bonds generally were steady to firm.

Shares up fractionally to around a point included Liggett and Myers "B," United States Smelting, Loew's, Standard Oil of New Jersey, American Can, Johns-Manville, Chrysler, Santa Fe and American Tobacco "B." Case Threshing, National Distillers,

Tragedy of Indian Summer Romance

Dorothy Dix

Discusses Disastrous Folly of Forties

Which Is Most Pathetic to Watch: The Old Wife of a Young Husband Trying to Keep Up With Him, a Widow or Widower Enjoying Life for the First Time, or to See Friends Try to Keep Up With the Joneses?

LEAVING aside death and disgrace, what is the most pathetic thing in the world?" asked a woman of a group of other women the other day. "An old woman married to a young husband," was the instant reply from one of the women. "When I see a woman married to a man many years her junior, I could drown her in my tears of compassion, for there is no sadder lot in life than hers, doomed to perpetual flapperdom, and denied the privilege of ever slumping down and growing old comfortably.

"Go to any beauty parlor and watch the sufferings, if you have the heart to do it, of one of these poor creatures as she goes through the tortures of the Inquisition, being steamed and mauled and dyed and painted and permanently waved, trying to achieve a synthetic youth that will pass muster at night under artificial light.

"Think of the weariness of the flesh it is always to keep skittish and full of pep and be always ready to dance and dash off on a wild party and do things! Imagine what it must be never to be able to look at a pretty debutante without having your heart torn with jealousy, and thinking that youth calls to youth and she will get your husband if you don't watch out! And, above all, think of the awful boredom of having to keep a boy entertained and amused and vamped!

"Of course, none of us like to get old, but when we are married to men who are our elders, age is merely a disagreeable incident, not a tragedy, as it is to the woman with a young husband. When we put on a few pounds of flesh we can console ourselves with the reflection that we haven't a bay window and a bald head like our John's, and when we are tired and our feet hurt and our bones ache, our husbands are glad enough to sit at home with us with a good book or a paper and be fireside companions. We don't have to doll up and go jumping around some place to keep an eye on a slick-haired, slim young sheik. And that is why I say 'poor soul,' every time I look at a woman who has a boy husband."

"I think the saddest sight in the world is a widow splurging out on her husband's insurance money," said another woman. "Did you ever notice how often a woman who has always been dowdy and ill-dressed, suddenly blossoms out like the Queen of Sheba as soon as her husband dies? She has never had a dress that hasn't come off the bargain counter since her trousseau, nor a hat that didn't look as it had been fished out of the ragbag. The one and only piece of jewelry her husband ever gave her was a wedding ring, and she has ridden in a flivver and lived in a shabby house on a back street, and she has never had a decent piece of furniture nor a rug that wasn't a crime against nature.

"But the minute husband passes on and his estate is settled up, she begins blowing in the money like a drunken sailor. Her mourning is something to make other women sit up and take notice. She goes off on trips. She gets her a new house and a new car and buys all the things she has been wanting for the last thirty or forty years.

"Why, I could cry every time I see a widow who has never even had a $10 brooch suddenly appear with a diamond sunburst. It tells the tale of all she has endured from a tightwad husband who thought that a wife's sole function was to be a penny-pincher and a dime-nurser and an unpaid servant, and that she should be grateful to him for letting her work for her board and clothes.

"And that is why I feel like getting out the tear jug whenever I see a widow indulging her suppressed desires in having one grand orgy of spending over her husband's dead body."

"Well, you widows in $50 hats and with strings of pearls aren't half as pathetic a spectacle as a fresh widower in a brand-new sports car and with a red necktie on," said a third woman. "I simply dissolve in sympathy when I see the artless reaction of a poor, henpecked man to liberty.

"From the day of his wedding to the day of his wife's funeral the poor, downtrodden human doormat has had to say even 'our trousers,' and couldn't call his soul his own. And then she dies and his fetters are stripped from him, and in the rebound he hits the sky. He buys himself the Klassiest Kollege Kut Klothes he can find and the gaudiest car, and he steps on the gas, and by these tokens you can read what he has suffered all the years he was under a woman's thumb. People often deride these middle-aged widowers who are making fools of themsives, but I always feel like patting them on the back and saying, "Good for you, old martyr. Go to it. Life isn't long enough to make up to you for thirty years of Maria."

"I think the saddest sight in the world are the people who try to keep up with the Joneses," said the fourth woman, "the people who try to run with people richer than they are, who do without nourishing food to give a swell party, whose lives are a nerve-breaking strain to keep up appearances, who lie and pretend and hang on to the fringes of society with their eyelashes, and who might be happy and contented if they would only live the way they can afford to live."

"And the saddest spectacle of all," said the first woman, "is the spectacle of people who have happiness in their hands and throw it away."

DOROTHY DIX.

Copyright by Public Ledger.

Uncle Ray's Corner

In Nature's Wonderland

BEAKS OF BIRDS

Long ago there were birds which had teeth. This we know from remains of such birds found in rock layers.

Six birds with odd bills

Now, however, the days of toothed birds has passed. There is a saying, "as scarce as hen's teeth," and it might be applied to other birds as well.

Instead of having mouths like those of furry animals, birds have beaks or bills.

It is amazing how many kinds of beaks birds possess. Some are short, others are long. Some are broad, others narrow. The spoonbill has a beak which is broader at the end than at the base. Hawks, parrots and pelicans have hooked beaks.

Humming-birds have thin bills which are extremely long compared with the size of the bodies. The humming-bird's sharp bill is feared by hawks.

The pigeon's bill is small and is fitted for picking up seeds, but not for fighting.

Hawks, owls and other "birds of prey" use their hooked beaks for obtaining flesh food. They perform a service to farmers by keeping down the number of field mice and chipmunks. If it were not for this help, the farmer's grain fields might be overrun.

There are dozens of birds with small bills—robins, bluebirds and orioles for example—which do great things for the human race by eating insects. If it were not for birds, the insect crop might be so great that life on earth would be hard, or impossible, for us.

The pelican is a large water-fowl which eats fish. It has an enormous beak, and the lower part of it has a big skin pouch which can be used for holding fish until the bird is ready to swallow them.

In Brazil, Mexico and other parts of Latin America live the famous toucans. These birds are noted for their large-sized bills which commonly have a length of eight inches, and which are three inches high at the base. Strangely enough, this great bill weighs very little.

(For Nature section of your scrapbook.)

The leaflet called "Marvels of the Sky" shows sizes of the planets and their distance from the sun. It tells about Donati's comet and other wonders. If you want to copy, without charge, send a stamped, return-envelope to me in care of this newspaper.

Uncle Ray

(Copyright, 1933, Publishers Syndicate)

VOTE OF CONFIDENCE

Madrid, Aug. 18 (Associated Press).—Congress yesterday passed a vote of confidence in the government of Premier Manuel Azana by a vote of 231 to 6. The subject under consideration was an appropriation bill for the new Ministry of Commerce. Radical Republican delegations did not participat in the vote.

Trade Balance Of Russia Favorable

Associated Press

New York, Aug. 18.—Russia had a favorable balance of trade for the first six months of 1933—for the first time since 1920.

Trade totals made available by the American-Russian Chamber of Com showed exports amounting to 224,572,000 rubles and imports of 190,914,000 rubles—a balance of 33,658,000 rubles (approximately $17,500,000 Canadian funds).

To Great Britain, Russia exported goods worth 31,773,000 rubles, while her imports totaled 18,257,000 rubles.

Thirty-four per cent of the accidents that take place in homes happen in the kitchen, says the National Safety Council.

Mr. And Mrs.—

Bringing Up Father—

The Gumps—

Boots And Her Buddies—

Mutt And Jeff—

Ella Cinders—

SKY ROADS

Holiday Guide

HAD YOUR HOLIDAYS?
IF NOT—
CONSULT THE TRAVEL BUREAU
Make Your Annual Holiday a Real Investment This Year
The Travel Bureau
730 Yates St. Phone E 3833

VICTORIA

"NEXT DOOR TO EVERYTHING IN TOWN"
Beverley Hotel Apartments
724 Yates Street, Off Douglas
Double the value of your vacation money by renting one of our light housekeeping rooms, with or without private bath. Also cosy bedrooms. Free gas, elevator, phone, light, heat, water. Large sunny lounge.
Phone E 3514 Transient or Permanent Prop. Jas. A. Griffith

THE DOMINION HOTEL
A favorite hotel with visitors who return to Victoria
YATES STREET at BLANSHARD
VICTORIA, B.C.
STEPHEN JONES, Proprietor
Pleasantly situated in the Business, All outside bedrooms, large, well furnished. Equipped with box spring and "Ostmoreit" Mattresses; 200 spotless rooms from $1.50; with bath, $2.50
Theatre and Shopping Centre

EMPRESS HOTEL
The Palatial Canadian Pacific Hotel
(Reduced Rates)
SUPPER DANCE EVERY SATURDAY EVENING

BRENTWOOD BAY
12 Miles From Victoria

Brenta Lodge
P.O. R.R. No. 1 Saanichton, Brentwood Bay
Saanich Arm
A beautiful vacation resort. Close to Butchart's Gardens, the Malahat and Brentwood College. Fishing, bathing, tennis, etc. Famed for its salmon and chicken lunches. The Mill Bay Ferry Stage passes the grounds. Ten minutes to golf course.
Early Warm Bathing Phone Keating 7M Harold Sandall, Prop.

SHAWNIGAN LAKE
30 Miles From Victoria

THE FOREST INN ON SHAWNIGAN LAKE
A First-class Country Hotel, situated in large area of parkland and offering, in addition to many other attractions, Tennis, Nine-hole Mashie Golf Course, Livery Stable, Water Sports such as Speed-boating and Aquaplaning, and a beneficial and delightful change from sea level.
MODERATE RATES PARTICULARS ON APPLICATION

QUALICUM BEACH
107 Miles From Victoria

BAYVIEW PARK
QUALICUM BEACH
The most pleasant place to spend your vacation. One to three-room cabins. Very private and secluded
For Particulars, apply to LANE & HILL, Qualicum Beach

Qualicum Beach Hotel
V.I., B.C.
For $25 per Week
You can spend a whole week at the finest resort in the northwest, including your meals. Golf, 75c per day; $3.50 per week. Tennis free.
The best swimming on the Pacific Coast—and great fishing.

CAMERON LAKE
114 Miles From Victoria

Cameron Lake Chalet
Between Parksville and Alberni. Phone 55W
The Chalet will be open for the whole of the lovely month of September and longer.

SPROAT LAKE
140 Miles From Victoria

Klitsa Lodge
In the heart of the Island mountain district with lovely views of snow-capped peaks.
An ideally situated summer lodge, practically surrounded by the waters of Sproat Lake. Also Furnished Bungalows (hot and cold water all rooms and baths), Tents and House Boats. Electric light.
Excellent Fishing, Hunting in Season, Bathing, Hiking
Motor Boats, Canoes, Pleasure Launch. Come by Stage, Train or Motor
Write for Reservations to Mrs. Josephine E. Wark, Sproat Lake, V.I., B.C.

Moonrise and Moonset

Time of moonrise and moonset (Pacific Standard Time) at Victoria, B.C., for the month of August, 1933.

Day	Rises Hour	Sets Hour	Phases
18	2.06 a.m.	6.26 p.m.	
19	3.19 a.m.	6.49 p.m.	
20	4.33 a.m.	7.09 p.m.	
21	5.44 a.m.	7.27 p.m.	New moon
22	6.57 a.m.	7.42 p.m.	
23	8.11 a.m.	7.58 p.m.	
24	9.26 a.m.	8.15 p.m.	
25	10.44 a.m.	8.35 p.m.	
26	12.05 p.m.	9.02 p.m.	
27	1.27 p.m.	9.36 p.m.	
28	2.45 p.m.	10.23 p.m.	First Qtr.
29	3.52 p.m.	11.26 p.m.	
30	4.46 p.m.		
31	5.26 p.m.	0.41 a.m.	

The Meteorological Observatory, Gonzales Heights, Victoria, B.C.

Sunrise and Sunset

Time of sunrise and sunset (Pacific Standard Time) at Victoria, B.C., for the month of August, 1933.

Day	Sunrise Hour	Sunset Hour
18	5.11	7.23
19	5.12	7.21
20	5.13	7.19
21	5.15	7.16
22	5.16	7.14
23	5.18	7.12
24	5.19	7.10
25	5.21	7.08
26	5.22	7.06
27	5.24	7.04
28	5.25	7.02
29	5.26	7.00
30	5.28	6.58
31	5.29	6.56

The Meteorological Observatory, Gonzales Heights, Victoria, B.C.

We Will Pay You
CASH
For Your CAR
We require Used Cars in good condition, and will buy them for cash.
Jameson
MOTORS LIMITED
740 Broughton St. Phone G 1161

STATE WAGE CUTS LEGAL

C.P.R. and C.N.R. Say Wage Reductions Would Not Have Been Allowed If Illegal

Montreal, Aug. 18.—There is no question in the minds of railway officials with regard to the absolute legality of the wage reductions that the railways have been compelled to make as a result of present conditions, it was declared in a statement issued yesterday by S. J. Hungerford, acting president of the Canadian National Railways, and Grant Hall, vice-president of the Canadian Pacific Railway.

The statement was made in reply to queries regarding the suit against the railways reported to have been threatened by Senator Murdock, vice-president of the Brotherhood of Railroad Trainmen. "We would not, of course, allow deductions from wages of employees if we believed them to be illegal," the railways statement said.

Ottawa, Aug. 18.—Legal action to recover moneys deducted by Canadian railway companies from employees since February 1 last, probably will be initiated in one of the western provinces. This indication was given by Senator James Murdock, vice-president of the Brotherhood of Railway Trainmen, yesterday in an intimation that suit would not be started in Ontario or Quebec. Definite decision, however, has yet to be made.

No developments had occurred during the day, Senator Murdock stated. First intimation that the railway labor unions were moving in the direction of court proceedings came from the Senator Wednesday.

The contention of the men is that [illegible] stored by the expiry on January 31, last of the February, 1932, agreement for a 10 per cent cut for a year. Notwithstanding this fact, the employees claim the companies continued the deduction three months beyond the expiry period and later the railways put into effect an additional 10 per cent deduction from the basic rates.

Spoken By Wireless

August 17, 8 p.m.—Shipping:
CANADA, Vancouver to San Francisco, 570 miles from Frisco.
CAPE YORK, bound New Westminster, 275 miles from Westminster.
AORANGI, Victoria to Honolulu, 410 miles from Victoria.
NORWAY MARU, Vancouver to Yokohama, 4194 miles from Vancouver.
TAMAROKO MARU, Vancouver to Yokohama, 500 miles from Estevan.
RIALTO, San Francisco to Vancouver, 530 miles from Vancouver.
HOYEISAN MARU, Portland to Yokohama, 470 miles from Estevan.
KORYU MARU, bound San Pedro, 1,764 miles from San Pedro.
GYOKOH MARU, bound San Pedro, 250 miles south of Estevan.
BENMOHR, Yokohama to San Francisco, 1,250 miles from Vancouver.
CITY OF VICTORIA, Port Alberni to Shanghai, 1,141 miles from Estevan.
WALES MARU, Yokohama to San Francisco, 500 miles from Frisco.

August 18, 12 noon.—Weather:
Estevan.—Overcast; calm; 29.90; 54; sea, light swell.
Pachena Point—Foggy; calm; 29.94; 56; sea, smooth.
Swiftsure Lightship—Foggy; southeast, light; 30.07; 60; sea, smooth.

MANHOOD
HOW REGAINED
And All Urinary Ills of Men
TAKE OUR HERBAL REMEDIES
Books on "How to Obtain True Manhood" and "Ills of Men," with testimonials and advice, in plain envelope. Free by mail. Advice Free.
For Appointment, Phone Trinity 2515
ENGLISH HERBAL DISPENSARY LTD.
1320 Davie St., Vancouver, B.C.
Established in Vancouver, 10 Years

Pilchard Fishing Poor This Season

Seine Boats and Fishery Patrol Vessel Unable to Find Any Trace of Fish

Plants May Be Forced to Close Down Soon; Number of Boats Tied Up

Port Alberni Aug. 18.—A flotilla of seine boats and tenders, from the reduction plants on the West Coast of Vancouver Island, after an extended and thorough search for pilchards, returned to port a few days ago without having seen any signs of the fish which should be running now.

Twelve boats went south as far as the Umatilla lightship, and spreading outward, one mile apart, combed a course about fifteen miles wide to Cape Cook, but not a pilchard indication was to be seen. Other boats have gone farther north, with the same results. There have been a few small runs in Tofino Inlet, but not enough to warrant setting the nets.

So acute has the situation become that the Dominion government fishery patrol boat Malaspina was dispatched early this week from Banfield in further quest of the missing fish. The Malaspina, in addition to her regular crew, carries four experienced fishermen, acquainted with the habits of the pilchards. This search is extended for miles off the West Coast, to a point as far south as the mouth of the Columbia River.

SEEN OFF OREGON

It has been reported that pilchards were seen in great schools off the Oregon coast a few weeks ago, and that they were then heading north at the rate of about twenty-five miles a day.

The ocean area off the West Coast of Vancouver Island has been constantly combed for distances forty miles off shore, by the seine boats operating for the reduction plants, and while the fishermen have continued their fruitless excursions, the plants along the West Coast have remained practically idle ever since the opening of the season. Unless the pilchards appear within the next ten days, all plants will probably be obliged to shut down, and heavy financial losses will be sustained by the operators.

A few days ago the Nootka Packing Company laid off the seven tenders it had operating, and Ecoole laid off five. The season for pilchard fishing opened July 5, when [illegible] reduction plants on the coast [illegible] for the season's operations. Four of these are in Barkley Sound, at Kildonan, Ecoole, Toquart and Sechart. The others are at Mathilda Creek, Nootka, Ceepeece and Hecate.

Last season was one of the smallest in several years for the pilchard fishermen, according to a recent statement issued by the Commissioner of Fisheries for British Columbia. Only 88,696,400 pounds of pilchards were caught. Of these 468,200 pounds were canned and 87,670,000 used in reduction. Oil produced last year amounted to 1,315,864 gallons; 8,842 tons of meal were produced and 1,602 pilchards were used for bait.

In 1929 was reported the biggest pilchard catch since 1926. There were 172,685,100 pounds of pilchards taken that year. Oil produced that year amounted to 2,856,579 tons, and meal amounted to 15,826 tons.

Tide Table

AUGUST

Date	Time h.m.	Ht ft.	Time h.m.	Ht ft.	Time h.m.	Ht ft.	Time h.m.	Ht ft.
18	7.29	1.8	17.20	8.1	20.15	7.9	23.36	8.1
19	8.03	1.6	17.14	7.8	20.39	7.8	.....	.....
20	0.19	8.0	8.35	1.5	17.05	7.8	20.50	8.0
21	1.08	8.0	9.07	1.9	16.59	7.6	21.22	8.3
22	2.00	7.9	9.37	2.5	17.00	7.4	23.01	8.5
23	2.57	7.5	10.09	3.2	17.08	7.4	23.47	8.3
24	4.00	7.0	10.36	3.9	17.18	7.5	23.60	8.3
25	5.18	6.8	11.01	4.9	17.39	7.6	.....	.....
26	0.35	2.3	7.14	6.3	11.14	5.6	17.48	8.3
27	1.13	2.2	.....	.....	.....	.....	17.59	8.6
28	2.24	2.2	.....	.....	.....	.....	18.23	9.0
29	3.37	1.7	.....	.....	.....	.....	19.04	9.0
30	4.41	1.5	.....	.....	.....	.....	20.14	8.9
31	5.43	1.5	.....	.....	.....	.....	21.56	8.6

The figures for height serve to distinguish high water from low water. Where blanks occur in the tables, the tide rises or falls continuously during three of the usual tidal periods.

Transpacific Mails

CHINA AND JAPAN

Close August 26, 4 p.m., Empress of Russia; due Yokohama, September 5; Shanghai, September 10; Hongkong, September 17.

AUSTRALIA AND NEW ZEALAND

Close August 16, 4 p.m., Aorangi; due Auckland, September 4; Sydney, September 9.

Close, August 19, 11.15 p.m., Monterey, via San Francisco; due Auckland, September 8; Sydney, September 11.

Close August 21, 11.15 p.m., Makura, via San Francisco; due Wellington, September 18; Sydney, September 23.

THE MILWAUKEE ROAD, 902 Gov't St., Phone G 7041
GREAT NORTHERN, 916 Gov't St., Phone E 9823
NORTHERN PACIFIC, 912 Gov't St., Phone E 0222

Crosses Ocean In Small Boat

French Painter of Sea Scenes Makes Voyage From France to America in Twenty-nine Days

New York, Aug. 18.—Martin Marie, French painter of sea scenes, claimed a record for a one-man crossing of the Atlantic under sail yesterday on his arrival from Brest in the thirty-six-foot sloop Winnibelle II.

M. Marie covered 2,830 miles in his crossing by way of the Madeira Islands, Dominica and Port De France, Martinique. He sailed from Brest, May 10.

The famous Capt. Slocum, in the Spray, crossed from Cape Sable to Lisbon in twenty-eight days. Although M. Marie took twenty-nine days actual sailing time, he claims he sailed 250 miles more than Capt. Slocum.

PILOTS' LOOKOUT

City of Los Angeles, continued to Seattle, from California ports, at midnight.

Washington, left Ogden Point, for Vancouver, 12.15 a.m.

Princess Norah, docked Victoria, from West Coast ports, 1 p.m.

Silver Hazel, at Race Rocks, bound Vancouver, 2.30 p.m.

Golden Bear, due Victoria, for lumber, Saturday a.m.

The per capita income of 83.9 per cent of all Indians is less than $200.

Three Ships Will Load Much Lumber

Mrs. "Washington" to Return For More on Monday; Golden Bear and Holystone Due

Ss. Bencruachan at Departure Bay; Tourist Vessels Back From Cruises

After loading 800,000 feet of Vancouver Island lumber at Victoria, the French motorship Washington left Ogden Point shortly after midnight and proceeded to Vancouver with forty tourist passengers from California cities. The ship will return here Monday morning to load an additional 400,000 feet of lumber for Belgium, King Brothers, local shipping agents, said this morning.

The Washington arrived here Wednesday morning and her tourist passengers enjoyed a two-day visit. They will have another twelve hours at Victoria before returning south.

To load 1,000,000 feet of island lumber for Australia, the United States freighter Golden Bear is expected at Ogden Point early in the morning from Chemainus. She will be here three or four days.

On Sunday the freighter Holystone is expected at Ogden Point to take 850,000 feet of lumber for the United Kingdom.

Several other lumber ships are posted to load at Victoria during the next ten days. The amount of lumber shipped from Victoria during August is expected to reach a new high level for one month, waterfront workers believe. The Washington, the Golden Bear and the Holystone will lift a total of 3,050,000 feet.

Nanaimo, Aug. 18.—The freighter Bencruachan arrived at Departure Bay from sea early yesterday morning and is to-day loading a cargo of poles. Two gangs of longshoremen from Nanaimo went to Departure Bay this morning to load the ship. She will be there two days. The captain of the freighter reported heavy fog on the way to Departure Bay from the William Head Quarantine station.

Returning from a tourist cruise to the west coast of Vancouver Island, the Ss. Princess Norah reached the Belleville Street docks this afternoon at 1 o'clock. She will go to Vancouver and return here, to sail on her last trip of the summer schedule next Monday evening at 11 o'clock.

The Ss. Princess Louise is expected in Vancouver to-morrow morning from a cruise to Alaska. She will sail again in the evening at 9 o'clock with a large list of passengers for Skagway and way points.

MANY LEAVE LINER HERE

Over 100 Passengers From California Reach Port Aboard Ss. City of Los Angeles

More Than 300 Persons Proceed to Seattle After Five Hours in Victoria

More than 100 passengers disembarked here, and an additional 300 took sightseeing drives about Victoria yesterday evening, when the Ss. City of Los Angeles was in port nearly five hours, on her way to Seattle from Los Angeles and San Francisco.

The liner brought one of the largest lists ever to arrive from the south at this port. She carried a capacity list of passengers. Capt. Frank Landstrom said favorable weather conditions outside enabled the liner to dock early. She left San Francisco an hour late, and so made the voyage in forty-nine hours.

The City of Los Angeles will sail from Victoria for California to-morrow evening at midnight. She will make one more round trip, being due to sail from Seattle direct to San Francisco on the morning of August 30, the day after the H. F. Alexander will sail from Victoria. Both sailings are now almost booked to capacity.

DISEMBARKED HERE

Among the passengers leaving the City of Los Angeles at Victoria yesterday evening were E. Johnson, Mr. and Mrs. B. Jane, Miss Ruth Kelly, Mrs. D. Laurie, Miss Vera Linder, Mr. and Mrs. H. Levey, H. Lawrence, Miss M. McCracken, Miss Ann, Miss Maureen and Miss Alice McCallion, Miss E. McDonald, Mrs. M. McDonald, W. McCallion, Miss Christina MacDonald, A. L. McCormick, P. McCormick, Mr. and Mrs. J. Mathews, Mr. and Mrs. H. Mackie, Miss Mabel Negley, Mrs. J. Purdy, Miss Zelma Purdy, Miss Nan Patterson, Mrs. M. B. Pavey, J. B. Porter, L. D. Pirie, Miss Emily Rhoads, Mrs. Z. Rogers, Miss Bernice Rogers, A. W. Ramsey, Mr. and Mrs. John Rosene, Mr. and Mrs. J. Russell, Mr. and Mrs. A. Rowell, Miss Helen Stirling, Norman Stirling, Miss M. Stewart, Mrs. E. Saunders, D. C. Smith, Mrs. J. H. Tilsley.

Mr. and Mrs. H. von Briesen, Mrs. M. Wilkie, Clayton Webber, Mr. and Mrs. D. H. Clark, David Carter, Miss Betty Campbell, Mrs. A. Daw, David Daw, Miss Eastlund, W. Egerton, Miss Ethel Furnas, Miss Lillian Fontana, Miss Helen Fairbanks, Miss Violet Gandy, Miss Anne Gould, Mrs. Mary Garner, Mr. and Mrs. E. Hutchinson, Miss D. Harrell, Mr. and Mrs. C. Jones, Mr. and Mrs. H. Jesse, Mr. and Mrs. H. Johnson, Mrs. C. H. Austin, Miss S. C. and Miss C. N. Austin, Miss Janice Allen, Miss D. Arkwright, Miss M. Brown, Mrs. E. Balzer, Miss M. Balzer, Mrs. W. Bell, Miss Verna Bundy, Miss Gertrude Bartoo, Miss Harriet Bloodgood, Mr. and Mrs. L. S. Blinkiron, Frederick Backerfield, J. Blumberger, Mrs. E. Blumberger, Mr. and Mrs. H. Cyphers, Miss L. Clarke, Miss Della Campbell, Miss Mary and Miss Jean Campbell, Miss C. Welsh, Theodore Winbigler, Miss M. Walker, Mrs. E. B. Waterhouse, Miss B. Waterhouse, R. F. Witter, Miss Maxine Yeakey and Mrs. Claude Yeakey.

Liner Brings Many Notables

Hon. G. Howard Ferguson and Hubert Scott-Paine Aboard Empress of Britain

Quebec, Aug. 18.—An impressive group of visitors and returning Canadians arrived here yesterday aboard the liner Empress of Britain, the best known probably being Hon. G. Howard Ferguson, Canadian High Commissioner to the United Kingdom and Hubert Scott-Paine, English motor-boat racer, who hopes to lift the Harmsworth Trophy from Gar Wood.

Some gang-plank statements to ship reports were:

Hon. R. Howard Ferguson: "The fact that the British Empire was the only group or unit to salvage anything from the World Economic Conference is an example of the feeling noticeable among representatives of all parts of parts of the Empire to encourage closer trade and improved relations. There is sound reason for optimism regarding the future of the Empire."

Hubert Scott-Paine: "The odds are four to one at least against me, but that is half the fun of the thing. I shall send the Miss Britain (his boat) around the course at a comfortable speed of 100 miles an hour or so, and while not expecting to break the world speed record I feel I have a good sporting chance of beating Wood."

DAILY AIR SERVICE to VANCOUVER
(By Sikorsky Amphibian—45 m/ns.)
Lv. Victoria - - - 4.45 p.m.
Lv. Vancouver - - 9.30 a.m.
RETURN - $10
SINGLE - - $7
From Air Harbour, foot of Pioneer St., Esquimalt
For Reservations: GA. 4151 and E. 0222
Office: Marine Bldg., Vancouver, B.C.
CANADIAN AIRWAYS Ltd.
MONTREAL - TORONTO - WINNIPEG
EDMONTON - VANCOUVER
FLY WITH HIS MAJESTY'S MAIL

FROM VANCOUVER
MONDAYS, 10 P.M.—For Skagway, calling at Powell River, Ocean Falls, Prince Rupert, Ketchikan, Juneau, (Wrangell, southbound only).
WEDNESDAYS, 10 P.M. — For Prince Rupert, Anyox and Stewart, calling at Powell River and Ocean Falls.
Prince Rupert and Return - $36.00*
Stewart or Anyox and Return $48.00*
New Low Round Trip Fare to Skagway $75.00*
*All Fares include Meals and Berth
For Information, call or write: Chas. F. Earle, D.P.A., 911 Government St. Phone E7127
V-78-39
Canadian National

Combination Permanent Wave With Indestructible Curls
Eight months guarantee. Many satisfied customers have expressed their appreciation. Don't fail to investigate the Wonderful New Method before having your Permanent.
2.50 Reg. $7.50
Beauty Shoppe, Kresge Bldg.
E 0522 1104 DOUGLAS ST.

NORTHERN PACIFIC
New Low Fares
2¢ A MILE
Between all points on the Northern Pacific Ry. Good in coaches and Tourist Sleeping Cars.
Between some points fares are even lower than 2c a mile.
ASK YOUR AGENT
Tickets good on New NORTH COAST LIMITED
912 Government St. Victoria, B.C.

Transcontinental TRAIN SERVICE
THROUGH THE MAJESTIC CANADIAN ROCKIES
Soo-Dominion
Leaves Vancouver 3.45 p.m. daily for Calgary, Winnipeg, Toronto, Montreal; Minneapolis, St. Paul, Chicago and intermediate points. Through standard sleepers, dining-car, colonist and first-class coaches. Tourist sleeper to Toronto.
Train No. 2
Leaves Vancouver 10.00 p.m. daily for Calgary, Winnipeg, Montreal and intermediate points, carrying standard sleepers to Montreal, standard and sleepers Vancouver to Calgary and Winnipeg.
Kettle Valley Express
Leaves Vancouver 6.45 p.m. daily for Penticton (Kelowna), Nelson, Calgary, Medicine Hat and intermediate points.
Full particulars from ticket agents.
Canadian Pacific Express Travellers' Cheques good the world over.
CANADIAN PACIFIC

PLAY FOR A DAY AT NEWCASTLE ISLAND
One-day Excursion — Sidney to Newcastle Island
SATURDAY, AUGUST 19
Enjoy a refreshing scenic trip, with a restful visit to British Columbia's newest and most completely equipped playground. At Newcastle Island, every facility is provided for people of all ages . . . . all tastes.
Ss. PRINCESS NORAH
Lv. Sidney 8 a.m., arrive Newcastle Island 12.30 p.m.
Lv. Newcastle Island 6 p.m., arrive Sidney 10.30 p.m.
Return Fare $2.00 Children Half-fare
Music . . . dancing. Meals are available at reasonable prices at the Pavilion Lunch room, or you can picnic at covered tables under the trees.
Tickets on sale at Canadian Pacific Ticket Offices, 1102 Government Street, Belleville Street, or you may procure them from the purser.
CANADIAN PACIFIC
Canadian Pacific Express travellers' cheques good the world over

EXCURSION CRUISE
Through the Gulf Islands To Ganges Harbor
Salt Spring Island
Wednesday, Aug. 23
COMBINATION LAND AND WATER TRIP
An exhilarating 26-mile drive along the Saanich Peninsula, connecting with ferry "Cy Peck" at Swartz Bay. Ferry cruises through the sheltered waters of the gulf, allowing stopovers of 7 hours at Beaver Point or Port Washington, or 4 hours at Ganges Harbor, where the annual exhibition and tennis tournament is being held. Cars may be left at Swartz Bay until return in the evening. Meals may be obtained at stopping points or passengers can provide their own. Picnic beaches, bathing, hiking, etc. Special coaches leaves Vancouver Island Coach Lines depot at 9 a.m. Ferry leaves Swartz Bay 10 a.m.
$1.50 RETURN—Including Bus Fare From Victoria. Children $1.00
SALT SPRING ISLAND SERVICE
FERRY Ms. CY PECK
DAILY EXCEPT WEDNESDAY

Leave Fulford Harbor	8.00 a.m.	10.30 a.m.	4.00 p.m.	6.30 p.m.
Leaves Swartz Bay	9.30 a.m.	11.30 a.m.	5.00 p.m.	7.45 p.m.

WEDNESDAY ONLY

Leave Fulford Harbor	8.15 a.m.
Leave Swartz Bay	7.00 p.m.

SUBJECT TO CHANGE WITHOUT NOTICE
Gulf Islands Ferry Co. Ltd.
FOR INFORMATION PHONE E 1177-E 1178

Alabama doctor at American Medical Association convention announced discovery of a new disease in which the patient is hungry all the time. Every family with a small boy has known that disease all along.